

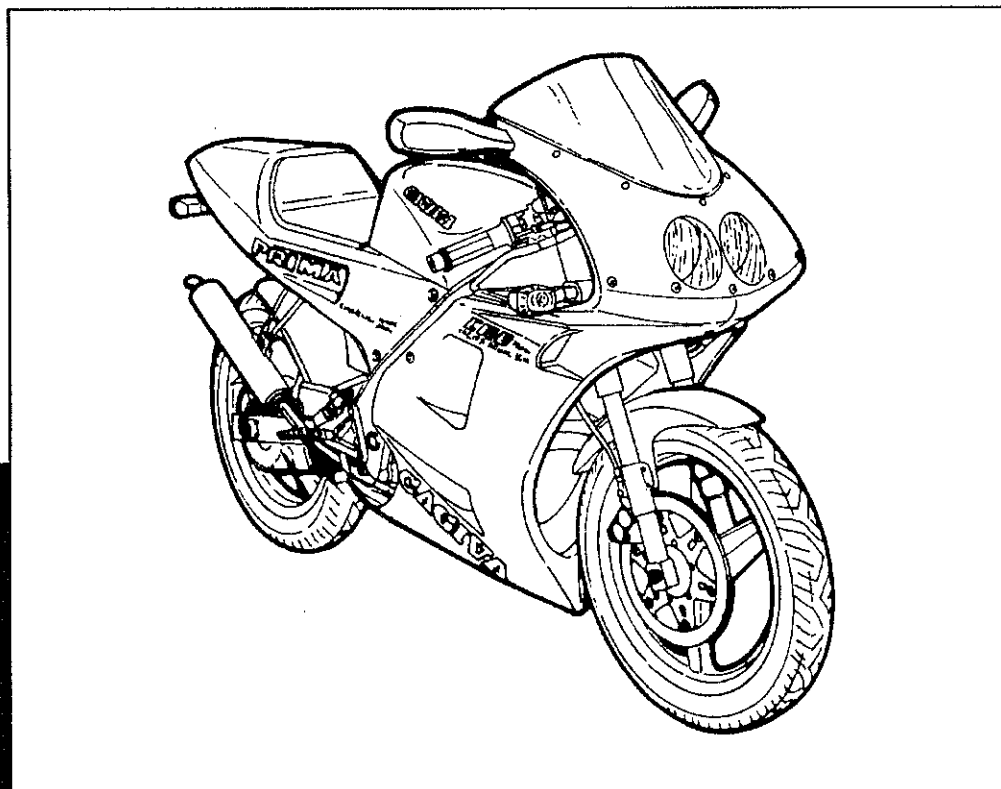

**CATALOGO PARTI DI RICAMBIO - PARTS CATALOG  
CATALOGUE PIECES DE RECHANGE - ERSATZTEILKATALOG  
CATALOGO PIEZAS DE REPUESTO**



**CAGIVA**

**PRIMA 50 - 6 velocità  
PRIMA 75**

Part. N° 8000 74198



## INFORMAZIONI GENERALI

Il presente catalogo serve per richiedere con esattezza le parti di ricambio.

Nelle ordinazioni indicare:

- 1) il numero di codice dei particolari seguito dalla descrizione;
  - 2) il codice colore, riportato sull'adesivo applicato sulla sinistra del canotto di sterzo o sotto la fiancatina sinistra;
  - 3) il numero di matricola del motociclo, stampigliato sul canotto di sterzo.
- Le indicazioni destra e sinistra si riferiscono ai lati del veicolo rispetto al senso di marcia.

## GENERAL INFORMATION

The present spare parts list enables one to order exactly the right spare parts.

When ordering specify:

- 1) the part's code number followed by its description;
- 2) the colour code given on the plate fixed to the steering sleeve left-hand side or under left-hand side panel;
- 3) the motorcycle's serial number, stamped on the steering head.

References to right and left apply to the vehicle in terms of its direction of movement.

## INFORMATIONS GENERALES

Ce catalogue permet de commander correctement les pièces de rechange.

Les commandes doivent être passées en indiquant:

- 1) le numéro de code des pièces détachées suivi de leur description;
- 2) le code couleur est indiqué sur l'auto-collant appliqué à gauche du guidon, ou en dehors du flanc gauche;
- 3) le matricule de la moto, estampillé sur la tige du guidon.

Droite et gauche sont les côtés du véhicule par rapport au sens de la marche.

## ALLGEMEINE HINWEISE

Dieser Ersatzteilkatalog dient zur genauen Angabe der Teile bei Ersatzteilbestellungen.

Bei Ersatzbestellung ist folgendes anzugeben:

- 1) Die Bestellnummer der Ersatzteile mit der entsprechenden Beschreibung;
- 2) Farbenkode, angegeben auf dem Kleber links am Lenkrohr bzw. unter der linken Seitenwand;
- 3) Die Seriennummer des Motorrads, die am Lenkrohr eingepreßt ist.

Die Angaben rechts und links beziehen sich auf das Fahrzeug in Fahrrichtung.

## INFORMACIONES GENERALES

El presente catálogo sirve para pedir con exactitud las partes de recambio.

En los pedidos se debe indicar:

- 1) el número de código de la parte y a continuación la descripción;
- 2) el código de color que se encuentra en el adhesivo aplicado a la izquierda del tubo de dirección y bajo el panel izquierdo;
- 3) el número de matrícula de la motocicleta, estampado en el tubo de dirección.

Las indicaciones derecha e izquierda se refieren a los lados del vehículo respecto del sentido de marcha.

## NOTE - LIST - NOTES - NOTE - NOTAS:

F.m.: Fino all matricola - Until V.I.N. - Jusqu'au matricule - Bis zu Matrikel - Hasta la matrícula

D.m.: Dalla matricola - From V.I.N. - Du matricule - Vom Matrikel - Desde la matrícula

- A : Austria, Austria, Autriche, Österreich, Austria
- AUS : Australia, Australia, Australie, Australien, Australia
- B : Belgio, Belgium, Belgique, Belgien, Bélgica
- BR : Brasile, Brazil, Brasile, Brasilien, Brasil
- CND : Canada, Canada, Canada, Kanada, Canadá
- CH : Svizzera, Switzerland, Suisse, Schweizer, Suiza
- D : Germania, Germany, Allemagne, Deutschland, Alemania
- E : Spagna, Spain, Espagne, Spanien, España
- F : Francia, France, France, Frankreich, Francia
- GB : Gran Bretagna, Great Britain, Grand Bretagne, Groos Britan, Gran Bretaña
- I : Italia, Italy, Italie, Italien, Italia
- TA : Tahiti, Tahiti, Tahiti, Tahiti, Tahiti
- USA : Stati Uniti d'America, United States of America, Etats Units d'Amerique, Verenigde Staaten von Amerika, Estados Unidos
- SF : Finlandia, Finaid, Finlande, Finnland, Finlandia

Il n° di matricola iniziale del modello **PRIMA 50 - 6 Velocità** è **7F001085 - 7F102539**

Il n° di matricola iniziale del modello **PRIMA 75** è **4B000001**

The initial serial number for the **PRIMA 50 - Six Speed** model is **7F001085 - 7F102539**

The initial serial number for the **PRIMA 75** model is **4B000001**

Le matricule initial du modèle **PRIMA 50 - Six Vitesses** est **7F001085 - 7F102539**

Le matricule initial du modèle **PRIMA 75** est **4B000001**

Die Seriennummer des Modells **PRIMA 50 - Sechs Gängen** beginnt mit **7F001085 - 7F102539**

Die Seriennummer des Modells **PRIMA 75** beginnt mit **4B000001**

El n° de matrícula inicial de la motocicleta **PRIMA 50 - Seis Velocidades** es **7F001085 - 7F102539**

El n° de matrícula inicial de la motocicleta **PRIMA 75** es **4B000001**

|   |  |
|---|--|
| Codice colore A: versione ROSSA             | Color code A: RED version.             |
| Codice colore B: versione LUCKY EXPLORER    | Color code B: LUCKY EXPLORER version.  |
| Codice colore C: versione ROSSO ANNIVERSARY | Color code C: RED ANNIVERSARY version. |
| Code couleur A: version ROUGE               | Code Farbe A: version ROT              |
| Code couleur B: version LUCKY EXPLORER      | Code Farbe B: version LUCKY EXPLORER   |
| Code couleur C: version ROUGE ANNIVERSARY   | Code Farbe C: version ROT ANNIVERSARY  |
| Código de color A: moto ROJO                |  |
| Código de color B: moto LUCKY EXPLORER      |  |
| Código de color C: moto ROJO ANNIVERSARY    |  |

Dati indicativi soggetti a modifiche senza impegno di preavviso.

All data are subject to modification without prior notice.

Données indicatif sujet au modifications sans obligation de préavis.

Anderungen vorbehalten.

Datos indicativos sujetos a modificaciones sin compromiso de preaviso.

| Tavola<br>Drawing<br>Table<br>Tabla | Denominazione                                   | Description  | Designation   | Bezeichnung   | Denominacion                                       | Pag |
|-------------------------------------|---|--|---|---|--|-----|
| 1                                   | ATTREZZI DI ASSISTENZA .....                    | SERVICE TOOLS .....                                  | OUTILS D'ASSISTANCE .....                               | HILFAUSRÜSTUNG .....  | HERRAMIENTAS DE ASISTENCIA .....                   | 5   |
| ● 2                                 | TESTA, CILINDRO, PISTONE,<br>MANOVELLISMO ..... | CYLINDER HEAD, CYLINDER, PISTON,<br>CRANKSHAFT ..... | CULASSE, CYLINDRE, PISTON,<br>VILEBREQUIN .....         | ZYLINDERKOPF, ZYLINDER, KOLBEN,<br>KURBELWELLE .....                      | CULATA, CILINDRO, PISTON<br>PALANCAS .....         | 7   |
| ○ 2A                                | TESTA, CILINDRO, PISTONE,<br>MANOVELLISMO ..... | CYLINDER HEAD, CYLINDER, PISTON,<br>CRANKSHAFT ..... | CULASSE, CYLINDRE, PISTON,<br>VILEBREQUIN .....         | ZYLINDERKOPF, ZYLINDER, KOLBEN,<br>KURBELWELLE .....                      | CULATA, CILINDRO, PISTON<br>PALANCAS .....         | 13  |
| 3                                   | RAFFREDDAMENTO .....                            | COOLING .....  | REFROIDISSEMENT .....                                   | WASSERKÜHLUNG .....   | ENFRIAMIENTO .....                                 | 19  |
| 4                                   | BASAMENTO .....                                 | CRANKCASE .....                                      | CARTER .....  | GEHÄUSE .....   | BANCADA .....                                      | 23  |
| 5                                   | COPERCHI BASAMENTO .....                        | CRANKCASE COVERS .....                               | COUVERCLES CARTER .....                                 | GEHÄUSEDECKEL .....   | TAPA BANCADA .....                                 | 27  |
| 6                                   | FRIZIONE, CONTRALBERO,<br>TRASM. PRIMARIA ..... | CLUTCH, LAYSHAFT PRIMARY DRIVE .....                 | EMBRAYAGE, ARBRE DE BAL,<br>TRANSMISSION PRIMAIRE ..... | KUPPLUNG, VORGELEGEWELLE,<br>ERSTERANTRIEB .....                          | ENBRAGUE, EJE INTERMEDIO<br>TRANSM. PRIMARIA ..... | 29  |
| 7                                   | CAMBIO .....                                    | TRANSMISSION .....                                   | BOÎTE DE VITESSE .....                                  | WECHSELGETRIBE .....  | CAMBIO .....                                       | 33  |
| 8                                   | COMANDO CAMBIO .....                            | SHIFTER .....  | COMMANDE DE VITESSE .....                               | GANGSCHALTUNG .....   | MANDO CAMBIO .....                                 | 37  |
| 9                                   | LUBRIFICAZIONE .....                            | OIL PUMP AND DRIVE .....                             | PUMPE HUILE .....                                       | MOTORSCHMIERUNG .....   | LUBRICACION .....                                  | 41  |
| 10                                  | ALTERNATORE .....                               | ALTERNATOR .....                                     | ALTERNATEUR .....                                       | ALTERNATOR .....  | ALTERNADOR .....                                   | 43  |
| 11                                  | MOTORINO AVVIAMENTO .....                       | STARTING MOTOR .....                                 | MOTEUR DE DEMARRAGE .....                               | ANLABMOTOR .....  | MOTOR DE ARRANQUE .....                            | 45  |
| 12                                  | CARBURATORE .....                               | CARBURETOR .....                                     | CARBURATEUR .....                                       | VERGASER .....  | CARBURADOR .....                                   | 47  |
| 13                                  | FILTRO ARIA .....                               | AIR FILTER .....                                     | FILTRE AIRE .....                                       | AIRFILTER .....   | FILTRO DE AIRE .....                               | 51  |
| 14                                  | TELAIO, PEDANE .....                            | FRAME, FOOT RESTS .....                              | CADRE, REPOSE PIEDS .....                               | RAHMEN, FUSSBRETT .....   | BASTIDOR, REPOSAPIES .....                         | 53  |
| 15                                  | SOSPENSIONE ANTERIORE .....                     | FRONT FORK ASSEMBLY .....                            | SUSPENSION AVANT .....                                  | VORDETELESKOPGABEL .....  | SUSPENSION DELANTERA .....                         | 57  |
| 16                                  | FORCELLONE .....                                | SWING ARM .....                                      | FOURCHE .....   | GABEL .....   | HORQUILLA .....                                    | 61  |
| 17                                  | SOSP. POSTERIORE .....                          | REAR SUSPENSION .....                                | SUSPENSION ARRIÈRE .....                                | HINTERHAUFHÄNGUNG .....   | SUSPENSION TRASERA .....                           | 63  |
| 18                                  | MANUBRIO E COMANDI DX. ....                     | R.H. HANDLEBAR AND CONTROLS .....                    | GUIDON ET COMMANDES D. ....                             | LENKER UND STEUERORGANE R. ....   | MANILLAR Y MANDOS DER. ....                        | 65  |
| 19                                  | MANUBRIO E COMANDI SX. ....                     | L.H. HANDLEBAR AND CONTROLS .....                    | GUIDON ET COMMANDES G. ....                             | LENKER UND STEUERORGANE L. ....   | MANILLAR Y MANDOS IZQ. ....                        | 67  |
| 20                                  | CARENATURE .....                                | FAIRING .....  | CARENATURE .....  | SCHALE .....  | CARROCERIA .....                                   | 69  |
| 21                                  | CARENATURA POSTERIORE .....                     | REAR FAIRING .....                                   | CARENATURE ARRIÈRE .....                                | HINTERSCHALE .....  | CARROCERIA TRASERA .....                           | 73  |
| 22                                  | PARAFANGHI .....                                | MUDGUARD .....                                       | GARDE-BOUE .....  | KOTFLUEGEL .....  | GUARDA-BARROS .....                                | 77  |
| 23                                  | STRUMENTI .....                                 | INSTRUMENTS .....                                    | INSTRUMENTS .....                                       | INSTRUMENT .....  | ISTRUMENTOS .....                                  | 81  |
| 24                                  | SERBATOIO .....                                 | GAS TANK .....                                       | RESERVOIR .....   | KRAFTSTOFFBEHÄLTER .....  | DEPOSITO .....                                     | 83  |
| 25                                  | SCARICO .....                                   | EXHAUST SYSTEM .....                                 | TUYAU D'ÉCHAPPEMENT .....                               | AUSPUFFROHR .....   | TUBO DE ESCAPE .....                               | 85  |
| 26                                  | RUOTA ANTERIORE .....                           | FRONT WHEEL .....                                    | ROUE AV. ....   | VORTERRAD .....   | RUEDA DELANTERA .....                              | 87  |
| 27                                  | FRENO IDRAULICO ANTERIORE .....                 | FRONT HYDRAULIC BRAKE .....                          | FREIN HYDRAULIQUE AVANT .....                           | VORTERBREMSE .....  | FRENO HIDRAULICO DELANTERO .....                   | 89  |
| 28                                  | RUOTA POSTERIORE .....                          | REAR WHELL .....                                     | ROUE ARRIÈRE .....                                      | HINTERRAD .....   | RUEDA TRASERA .....                                | 91  |
| 29                                  | FRENO IDRAULICO POSTERIORE .....                | REAR HYDRAULIC BRAKE .....                           | FREIN HYDRAULIQUE ARRIERE .....                         | HINTERBREMSE .....  | FRENO HIDRAULICO TRASERO .....                     | 93  |
| 30                                  | FANALI, INDICATORI DI DIREZIONE .....           | FRONT LIGHT, TAIL LIGHT, BLINKLIGHT .....            | FEU AV., FEU AR., FEUX DE DIRECT. ....                  | SWEISERLAMPE, HINTERLICHT, RÜCKLICHT FARO DELANT., FARO TRAS., FLECHAS .. |  | 97  |
| 31                                  | COPRI-SERBATOIO .....                           | GAS TANK COVER .....                                 | COUVRE-RESERVOIR .....                                  | TANKABDECKUNG .....   | CUBRE-DEPOSITO .....                               | 101 |

| Tavola<br>Drawing<br>Table<br>Bild<br>Tabla | Denominazione                         | Description                          | Designation                          | Bezeichnung                          | Denominacion                         | Pag |
|---|---------------------------------------|--------------------------------------|--------------------------------------|--------------------------------------|--------------------------------------|-----|
| 32  | IMPIANTO Elett., PARTE ELETTRICA .... | ELECTRIC SYSTEM, ELECTRIC PART ..... | INSTALLATION ELECT., PARTIE ELECT. . | ELEKTR. ANLAGE, ELEKTRISCHETEIL .... | INSTALAC. ELECTR., PARTE ELECTR..... | 105 |
| 33  | DECAL. PER CODICE COLORE «A» .....    | TRIM FOR COLOR CODE «A» .....        | DÉCAL. POUR CODE COLOR «A» .....     | ABZIEHBILD FÜR CODE FARBE «A» .....  | CALCOMANIA CODIGO COLOR «A» .....    | 107 |
| 34  | DECAL. PER CODICE COLORE «B» .....    | TRIM FOR COLOR CODE «B» .....        | DÉCAL. POUR CODE COLOR «B» .....     | ABZIEHBILD FÜR CODE FARBE «B» .....  | CALCOMANIA CODIGO COLOR «B» .....    | 109 |
| 35  | DECAL. PER CODICE COLORE «C» .....    | TRIM FOR COLOR CODE «C» .....        | DÉCAL. POUR CODE COLOR «C» .....     | ABZIEHBILD FÜR CODE FARBE «C» .....  | CALCOMANIA CODIGO COLOR «C» .....    | 111 |
|   | ● = Modello 50                        | ● = 50 model                         | ● = Modèle 50                        | ● = Modell 50                        | ● = Modelo 50                        |     |
|   | ○ = Modello 75                        | ○ = 75 model                         | ○ = Modèle 75                        | ○ = Modell 75                        | ○ = Modelo 75                        |     |

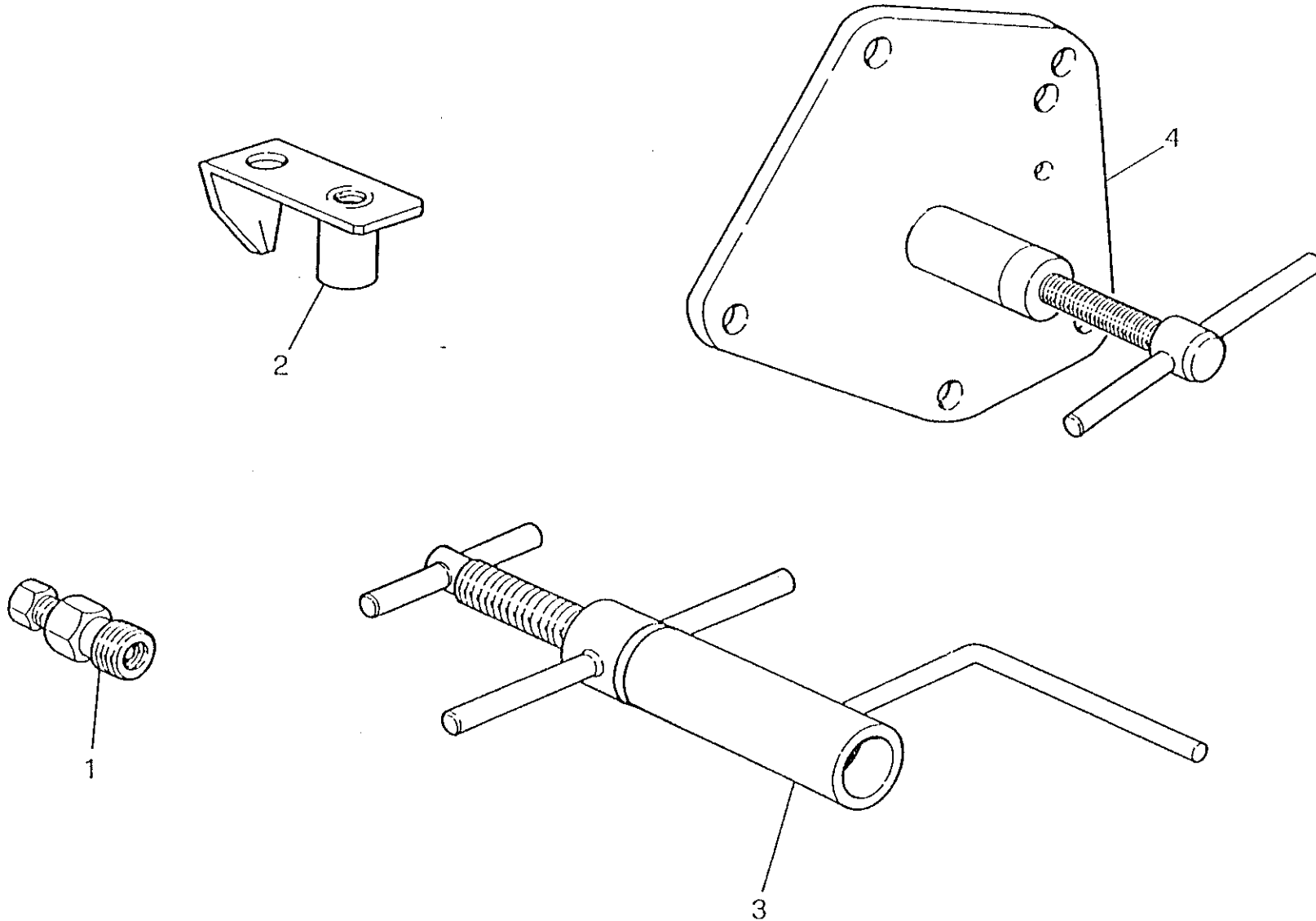

| Note<br>Notes<br>Notes<br>Mark<br>Notas | Pos.<br>No.<br>N.<br>Index<br>Pos. | N. Cod.<br>Code No.<br>Nr. Code<br>Code Nr<br>N. Cod. | DENOMINAZIONE                   | NAME                       | DESIGNATION                      | BESHREIBUNG                | DENOMINACION                    | Q.tà<br>Q.ty<br>Q.te<br>M.ge<br>C.ad | Validità<br>Validity<br>Validité<br>Gültig<br>Validez |
|---|------------------------------------|---|---------------------------------|----------------------------|----------------------------------|----------------------------|---------------------------------|--------------------------------------|---|
|   | 1                                  | 8000 60516  | Estrattore per volano           | Rotor puller               | Extracteur pour volant           | Auszieher für Schwungrad   | Extractor volante               | 1                                    |   |
|   | 2                                  | 8A00 60517  | Attrezzo controllo fase accens. | Ignition control tool      | Outil pour surveillance allumage | Kontrolle Zündund Werkzeug | Herram. control fase encendido  | 1                                    |   |
|   | 3                                  | 8000 60518  | Attrezzo mont. albero motore    | Installing tool crankshaft | Outil montage vilebrequin        | Kurbelwelle Auszutaten     | Herramienta montaje eje motor   | 1                                    |   |
|   | 4                                  | 8000 33048  | Attrezzo smont. albero motore   | Tool for extr. crankshaft  | Outil pour demont. vilebrequin   | Auszieher für Kurbelwelle  | Her.semi-carter y des. cigüeñal | 1                                    |   |

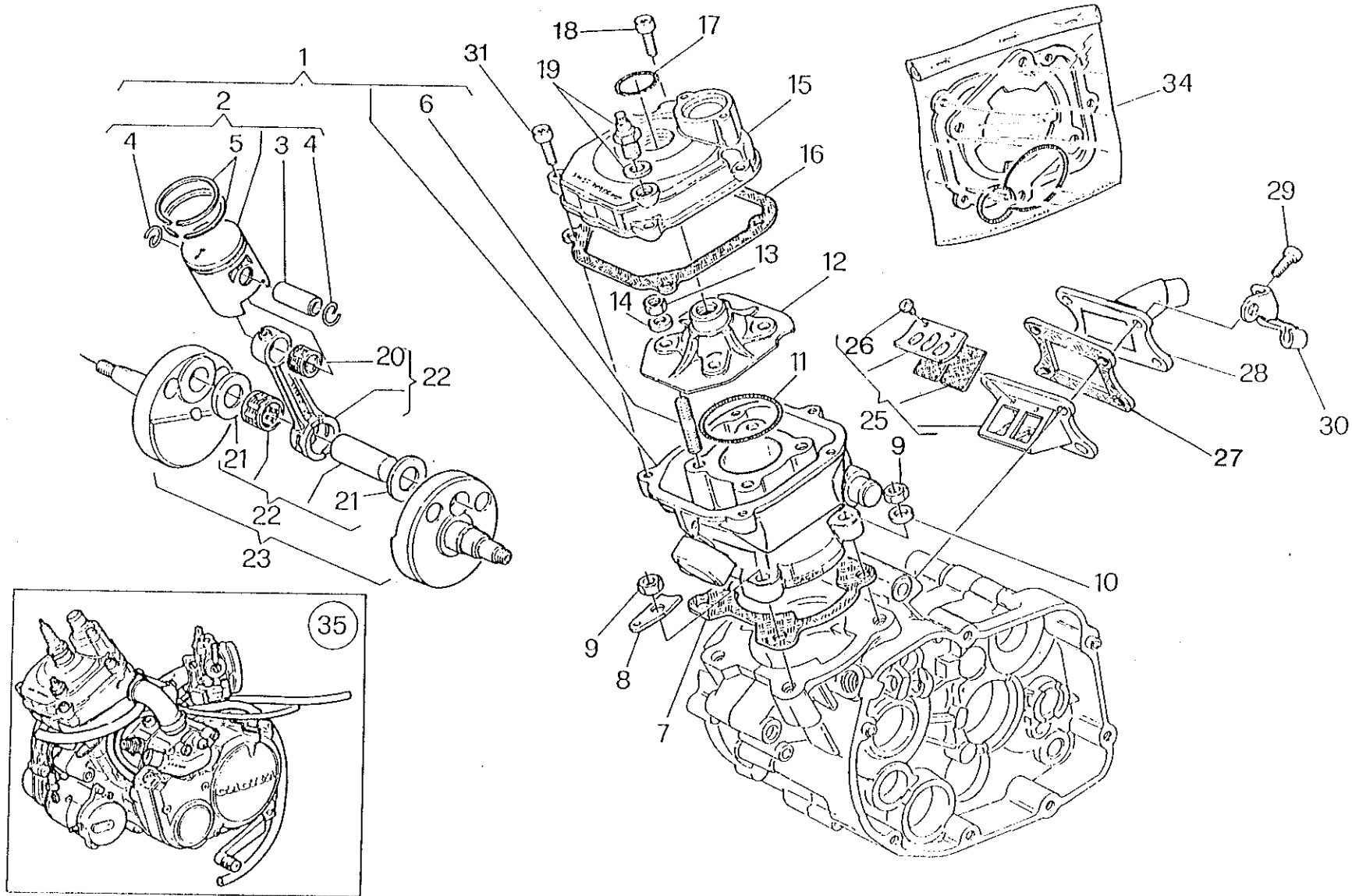



| Note<br>Notes<br>Marka<br>Notas | Pos.<br>No.<br>Index<br>Pos. | N. Cod.<br>Code No.<br>Nr. Code<br>Code Nr<br>N. Cod. | DENOMINAZIONE                       | NAME          | DESIGNATION       | BESHREIBUNG    | DENOMINACION       | Q.tà<br>Q.ty<br>Q.té<br>M.ge<br>C.ad | Validità<br>Validity<br>Validité<br>Gültig<br>Validez |
|---------------------------------|------------------------------|---|-------------------------------------|---------------|-------------------|----------------|--------------------|--------------------------------------|---|
|                                 | 1                            | 8A00 68842  | Cilindro completo                   | Cylinder assy | Cylindre complete | Zylinder, kpl. | Cilindro compl.    | 1                                    |   |
|                                 | 2                            | 8000 68844/1  | Pistone compl. A<br>Ø 39,955+39,965 | Piston assy   | Piston complete   | Kolben, kpl.   | Pistón completo    | 1                                    |   |
|                                 | 2                            | 8000 68844/2  | Pistone compl. B<br>Ø 39,965+39,975 | Piston assy   | Piston complete   | Kolben, kpl.   | Pistón completo    | 1                                    |   |
|                                 | 2                            | 8000 68844/3  | Pistone compl. C<br>Ø 39,975+39,985 | Piston assy   | Piston complete   | Kolben, kpl.   | Pistón completo    | 1                                    |   |
|                                 | 2                            | 8000 68844/4  | Pistone compl. D<br>Ø 39,985+39,995 | Piston assy   | Piston complete   | Kolben, kpl.   | Pistón completo    | 1                                    |   |
|                                 | 3                            | 8000 53297  | Spinotto                            | Pin           | Axe               | Bolzen         | Perno              | 1                                    |   |
|                                 | 4                            | 8000 53298  | Anellino di fermo                   | Stop ring     | Bague d'arret     | Stopring       | Anillo de sujeción | 2                                    |   |
|                                 | 5                            | 8000 67593  | Coppia segmenti                     | Piston ring   | Segments          | Segment        | Pareja segmentos   | 1                                    |   |
|                                 | 6                            | 8000 53303  | Prigioniero                         | Stud bolt     | Goujon prisonnier | Stiftschraube  | Prisionero         | 4                                    |   |
|                                 | 7                            | 8000 53306  | Guarnizione Sp. 0,3 mm.             | Gasket        | Joint             | Dichtung       | Junta              | 1                                    |   |
|                                 | 7                            | 8A00 53306  | Guarnizione Sp. 0,4 mm.             | Gasket        | Joint             | Dichtung       | Junta              | 1                                    |   |
|                                 | 7                            | 8B00 53306  | Guarnizione Sp. 0,5 mm.             | Gasket        | Joint             | Dichtung       | Junta              | 1                                    |   |
|                                 | 7                            | 8C00 53306  | Guarnizione Sp. 0,6 mm.             | Gasket        | Joint             | Dichtung       | Junta              | 1                                    |   |
|                                 | 7                            | 8D00 53306  | Guarnizione Sp. 0,7 mm.             | Gasket        | Joint             | Dichtung       | Junta              | 1                                    |   |
|                                 | 8                            | 8A00 60444  | Piastrina ancoraggio molle          | Plate         | Plaque            | Platte         | Placa              | 2                                    |   |
|                                 | 9                            | 61N1 15035  | Dado                                | Nut           | Ecrou             | Mutter         | Tuerca             | 4                                    |   |
|                                 | 10                           | 8000 11276  | Rosetta piana                       | Flat washer   | Rondelle          | Scheibe        | Arandela           | 2                                    |   |
|                                 | 11                           | 8000 53309  | Anello OR                           | «O» Ring      | Joint «OR»        | «O» Ring       | Anillo OR          | 1                                    |   |
|                                 | 12                           | 8000 68846  | Testa cilindro                      | Cylinder head | Culasse cylindre  | Zylinderkopf   | Culada cilindro    | 1                                    |   |
|                                 | 13                           | 61N1 15035  | Dado                                | Nut           | Ecrou             | Mutter         | Tuerca             | 4                                    |   |
|                                 | 14                           | 62N1 15506  | Rosetta piana                       | Flat washer   | Rondelle          | Scheibe        | Arandela           | 4                                    |   |
|                                 | 15                           | 8000 69518  | Coperchio per cilindro              | Cover         | Couvercle         | Deckel         | Tapa               | 1                                    |   |
|                                 | 16                           | 8000 58249  | Guarnizione                         | Gasket        | Joint             | Dichtung       | Junta              | 1                                    |   |
|                                 | 17                           | 8000 34609  | Anello OR                           | «O» Ring      | Joint «OR»        | «O» Ring       | Anillo OR          | 1                                    |   |

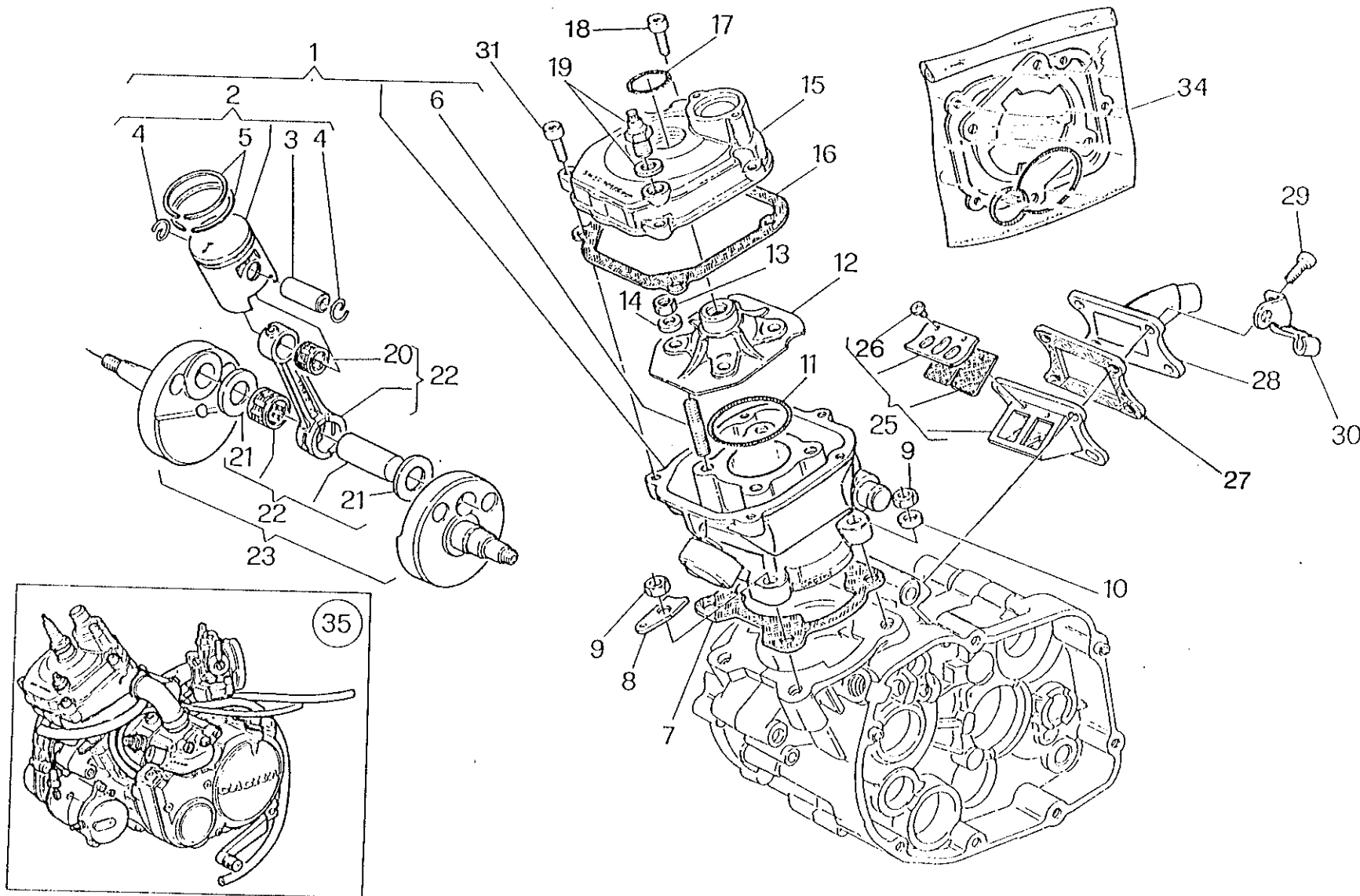

| Note<br>Notes<br>Notes<br>Mark<br>Notas | Pos.<br>No.<br>N.<br>Index<br>Pos. | N. Cod.<br>Code No.<br>Nr. Code<br>Code Nr<br>N. Cod. | DENOMINAZIONE                    | NAME                          | DESIGNATION                     | BESHREIBUNG               | DENOMINACION                  | Q.tà<br>Q.ty<br>Q.te<br>M.ge<br>C.ad | Validità<br>Validity<br>Validité<br>Gültig<br>Validez |
|---|------------------------------------|---|----------------------------------|-------------------------------|---------------------------------|---------------------------|-------------------------------|--------------------------------------|---|
|   | 18                                 | 60N10 2509  | Vite                             | Screw                         | Vis                             | Schraube                  | Tornillo                      | 3                                    |   |
|   | 19                                 | 8000 67625  | Termistore                       | Thermic switch                | Interrupteur térmique           | Thermoschalter            | Thermistor                    | 1                                    |   |
| ★                                       | 20                                 | 8000 53290  | Cuscinetto a rullini             | Needle bearing                | Roulement à aiguilles           | Nadelkafig                | Cojinete de rodillos          | 1                                    |   |
|   | 21                                 | 8000 31407  | Rosetta di rasamento             | Thrust washer                 | Rondelle d'épaulement           | Anlaufscheibe             | Arandela                      | 2                                    |   |
|   | 22                                 | 8000 68852  | Biella completa                  | Connecting compl.             | Bielle compl.                   | Pleuelstange kpl.         | Biela motor completa          | 1                                    |   |
|   | 23                                 | 8000 68847  | Albero motore completo           | Crankshaft assy               | Vilebrequin compl.              | Kurbelwelle, kpl.         | Cigüeñal compl.               | 1                                    |   |
|   | 25                                 | 8000 53310  | Valvola aspirazione compl.       | Inlet valve assy.             | Soupape d'aspiration compl.     | Einlassventil kpl.        | Válvula de aspiración compl.  | 1                                    |   |
|   | 26                                 | 8000 53316  | Vite                             | Screw                         | Vis                             | Schraube                  | Tornillo                      | 2                                    |   |
|   | 27                                 | 8000 67235  | Guarnizione                      | Gasket                        | Joint                           | Dichtung                  | Junta                         | 1                                    |   |
|   | 28                                 | 8000 67732  | Raccordo aspirazione             | Union                         | Raccord                         | Anschluss                 | Empalme                       | 1                                    |   |
|   | 29                                 | 60N10 2508  | Vite                             | Screw                         | Vis                             | Schraube                  | Tornillo                      | 4                                    |   |
|   | 30                                 | 8000 54119  | Piastrina sost. reg. frizione    | Plate                         | Plaquette                       | Platte                    | Placa                         | 1                                    |   |
|   | 31                                 | 60N10 2510  | Vite                             | Screw                         | Vis                             | Schraube                  | Tornillo                      | 2                                    |   |
|   | 34                                 | 8000 58346  | Ass. guarniz. e anelli di tenuta | Seal and gaskets set          | Jeu de joints et anneaux moteur | Dichtungs und ringsgruppe | Juntas de compresión compl.   | 1                                    |   |
|   | 35                                 | 8000 72386  | Assieme motore                   | Engine assy                   | Moteur complete                 | Motor, kpl.               | Motor compl.                  | 1                                    |   |
|   |                                    |   | ★ = Accoppiam. piede biella      | ★ = Connecting road small end | ★ = Couplage du pied de bielle  | ★ = Verbindung des        | ★ = Acoplamiento pie de biela |                                      |   |

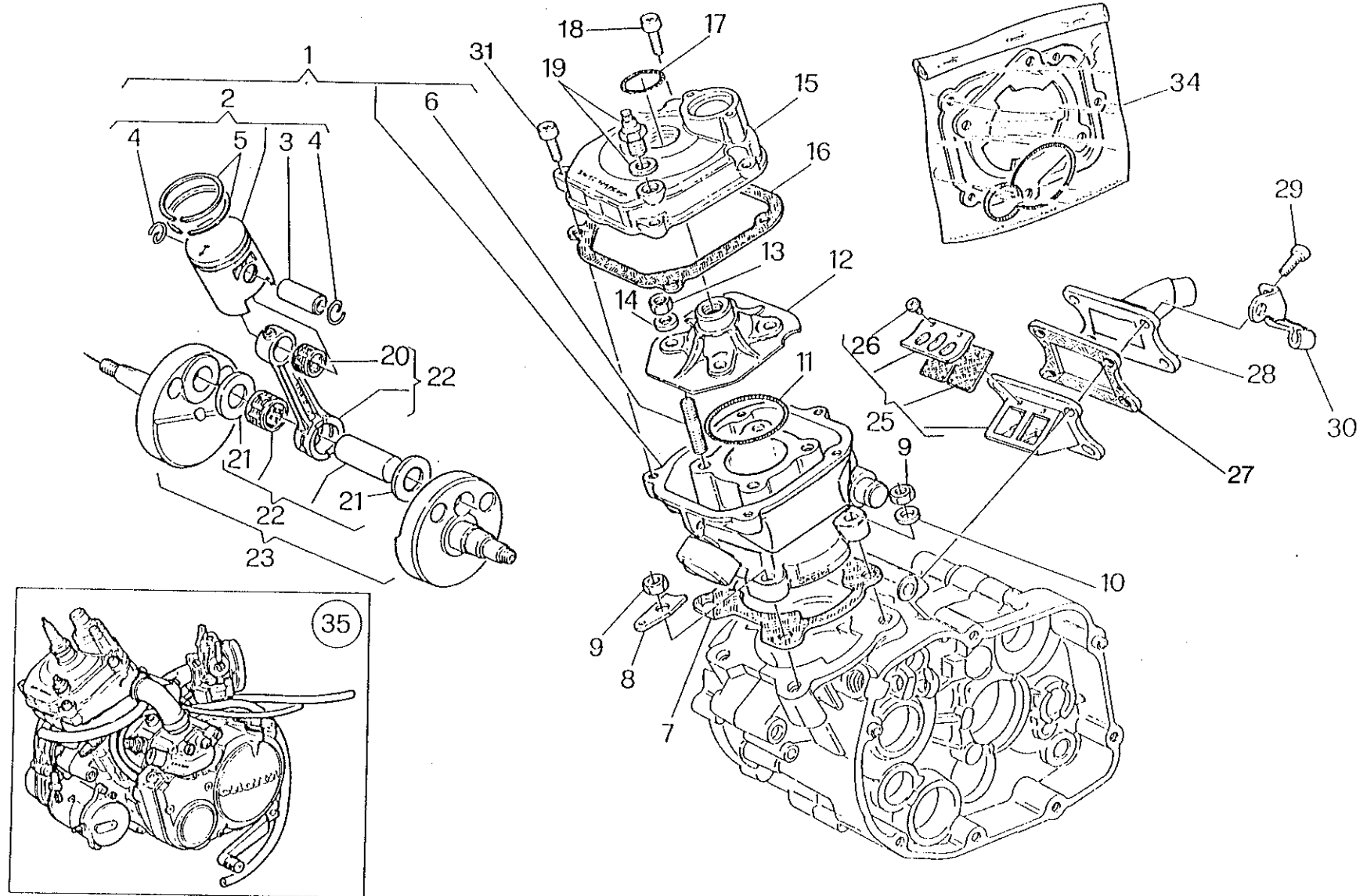

La sottoriportata tabella elenca i possibili accoppiamenti che consentono di ottenere il corretto gioco radiale di 0,002+0,010 mm

The table hereunder shows the possible coupling which allow to obtain a radial clearance of 0.002+0.010 mm

Le tableau ci-dessous indique tous les couples possibles permettant d'obtenir le jeu radial exact de 0,002+0,010 mm

Die folgende Tabelle gibt die möglichen Verbindungen an für das genaue Radialspiel von 0,002+0,010 mm

La tabla que se da a continuación lista los acoplamientos posibles que permiten obtener el juego radial correcto de 0,002+0,010 mm

C: colore di selezione biella

C: rod selection colour

C: couleur de sélection bielle

C: Wahlfarbe der Pleuelstange

C: color de selección biela

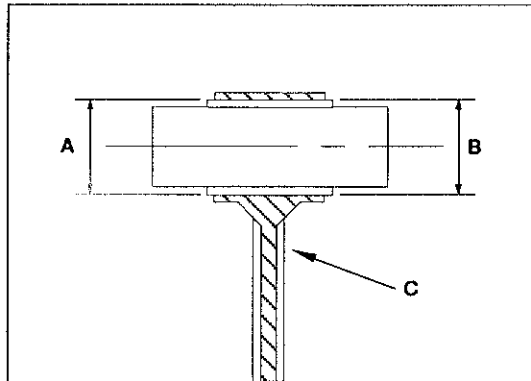

| Colore di selezione foro «A» piede di biella (mm)<br>Hole selection colour «A» connecting rod small end (mm)<br>Couleur de sélection trou «A» pied de bielle (mm)<br>Wahlfarbe der Bohrung «A» Pleuelstangenkopf (mm)<br>Color de selección «A» pie de biela (mm) | Selezione gabbia a rullini «B»<br>Cage selection «B»<br>Sélection cage à rouleaux «B»<br>Wahlnadelkäfig «B»<br>Selección jaula de agujas «B» |
|---|--|
| Giallo - Yellow - Jaune - Gelb - Amarillo<br>16,994 + 16,996  | - 3 + - 5<br>- 4 + - 6   |
| Verde - Green - Vert - Grün - Verde<br>16,996 + 16,998  | - 3 + - 5  |
| Bianco - White - Blanc - Weiss - Blanco<br>16,998 + 17,000  | - 1 + - 3<br>- 2 + - 4   |
| Nero - Black - Noir - Schwarz - Negro<br>17,000+ 17,002   | 0 + - 2<br>- 1 + - 3   |
| Rosso - Red - Rouge - Rot - Rojo<br>17,002 + 17,004   | - 3 + - 5  |

Qualora, in sede di revisione del motore, si dovesse riscontrare un gioco radiale superiore al limite ammesso di 0,015 mm e non fosse più visibile il contrassegno del colore sullo stelo della biella, rilevare il diametro «A» del piede di biella e, in base a questo, montare la gabbietta appropriata.

When overhauling, should a radial clearance greater than the consented limit of 0.015 mm be noticed and the colour mark under the connecting rod small end is no more visible, collect the connecting rod small end «A» diameter and assemble the right cage according to it.

Si en révisonnant le moteur on trouve un jeu radial supérieur à la limite admise de 0,015 mm et le marque de la couleur n'est plus visible sur la tige de bielle, enregistrer le diamètre «A» du pied de bielle et assembler la cage exacte selon ce diamètre.

Falls bei Motorprüfung das Radialspiel über das zugelassene Mass von 0,015 mm sein sollte und das Farbkennzeichen an der Pleuelstange nicht mehr sichtbar ist, wird der «A»-Durchmesser des Pleuelstangenkopfes gemessen und aufgrund dessen der geeignete Käfig montiert..

En el caso que, cuando inspeccione el motor, encuentre un juego radial superior al límite admitido de 0,015 mm y no resultara más visible la señalización del color en el vástago de la biela, registre el diámetro «A» del piede biela y, sobre la base de este dato, monte la jaula adecuada.

NOTA: Nel richiedere la gabbia a rullini, specificare la selezione.

NOTE: When requesting the cage, specify the selection.

NOTA: En demandant la cage à rouleaux, spécifier la sélection.

BEMERKUNG: Bei Anfrage den genauen Wahlnadelkäfig angeben.

NOTA: cuando pida la jaula de agujas, especifique la selección.

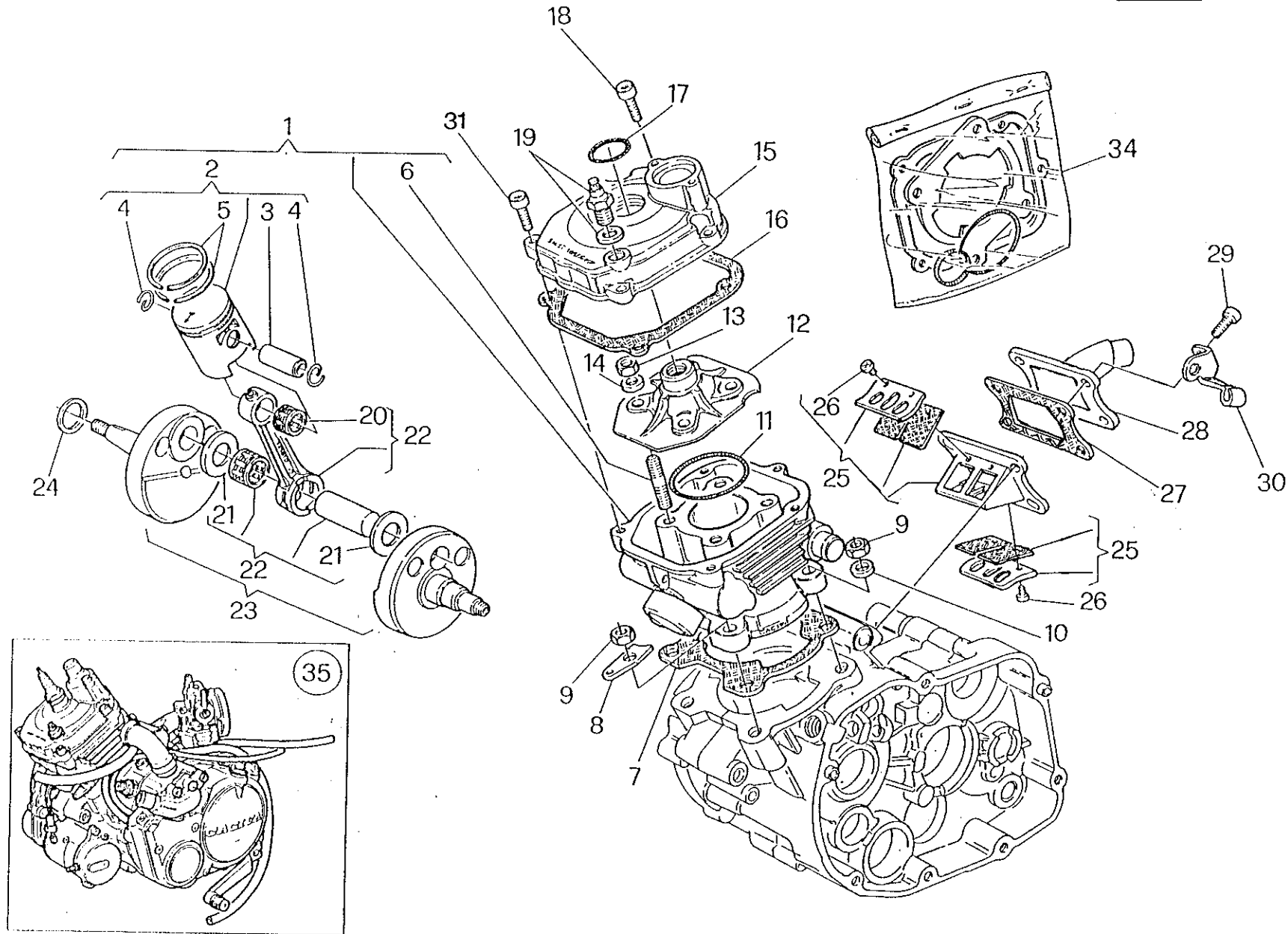

TESTA, CILINDRO, PISTONE, MANOVELLISMO - CYLINDER HEAD, CYLINDER, PISTON, CRANKSHAFT  
 CULASSE, CYLINDRE, PISTON, VILEBREQUIN - ZYLINDERKOPF, ZYLINDER, KOLBEN, KURBELWELLE  
 CULATA, CILINDRO, PISTON, PALANCAS

TAVOLA  
DRAWING  
TABLE  
BILD  
TABLA

2 A

PRIMA  
50-6v / 75

| Note<br>Notes<br>Notas | Pos.<br>No.<br>N.<br>Index | N. Cod.<br>Code No.<br>Nr. Code<br>Code Nr<br>N. Cod. | DENOMINAZIONE                         | NAME           | DESIGNATION            | BESHREIBUNG    | DENOMINACION       | Q.tà<br>Q.ty<br>Q.te<br>M.ge<br>C.ad | Validità<br>Validity<br>Validité<br>Gültig<br>Validez |
|------------------------|----------------------------|---|---------------------------------------|----------------|------------------------|----------------|--------------------|--------------------------------------|---|
|                        | 1                          | 8A00 60487  | Cilindro completo                     | Cylinder assy  | Cylindre complete      | Zylinder, kpl. | Cilindro compl.    | 1                                    |   |
|                        | 2                          | 8000 60489/1  | Pistone compl. A-B<br>Ø 46,425+46,435 | Piston assy    | Piston complete        | Kolben, kpl.   | Pistón completo    | 1                                    |   |
|                        | 2                          | 8000 60489/2  | Pistone compl. C-D<br>Ø 46,435+46,445 | Piston assy    | Piston complete        | Kolben, kpl.   | Pistón completo    | 1                                    |   |
|                        | 2                          | 8000 60489/3  | Pistone compl. E-F<br>Ø 46,445+46,455 | Piston assy    | Piston complete        | Kolben, kpl.   | Pistón completo    | 1                                    |   |
|                        | 3                          | 8000 60491  | Spinotto                              | Pin            | Axe                    | Bolzen         | Perno              | 1                                    |   |
|                        | 4                          | 8000 53298  | Anellino di fermo                     | Stop ring      | Bague d'arret          | Stopring       | Anillo de sujecion | 2                                    |   |
|                        | 5                          | 8000 60493  | Coppia segmenti                       | Piston ring    | Segments               | Segment        | Pareja segmentos   | 1                                    |   |
|                        | 6                          | 8000 53303  | Prigioniero                           | Stud bolt      | Goujon prisonnier      | Stiftschraube  | Prisionero         | 4                                    |   |
|                        | 7                          | 8000 53306  | Guarnizione Sp. 0,3 mm.               | Gasket         | Joint                  | Dichtung       | Junta              | 1                                    |   |
|                        | 7                          | 8A00 53306  | Guarnizione Sp. 0,4 mm.               | Gasket         | Joint                  | Dichtung       | Junta              | 1                                    |   |
|                        | 7                          | 8B00 53306  | Guarnizione Sp. 0,5 mm.               | Gasket         | Joint                  | Dichtung       | Junta              | 1                                    |   |
|                        | 7                          | 8C00 53306  | Guarnizione Sp. 0,6 mm.               | Gasket         | Joint                  | Dichtung       | Junta              | 1                                    |   |
|                        | 8                          | 8000 60444  | Piastrina ancoraggio molle            | Plate          | Plaque                 | Platte         | Placa              | 2                                    |   |
|                        | 9                          | 61N1 15035  | Dado                                  | Nut            | Ecrou                  | Mutter         | Tuerca             | 4                                    |   |
|                        | 10                         | 8000 11276  | Rosetta piana                         | Flat washer    | Rondelle               | Scheibe        | Arandela           | 2                                    |   |
|                        | 11                         | 8000 60495  | Anello OR                             | «O» Ring       | Joint «OR»             | «O» Ring       | Anillo OR          | 1                                    |   |
|                        | 12                         | 8000 60902  | Testa cilindro                        | Cylinder head  | Culasse cylindre       | Zylinderkopf   | Culada cilindro    | 1                                    |   |
|                        | 13                         | 61N1 15035  | Dado                                  | Nut            | Ecrou                  | Mutter         | Tuerca             | 4                                    |   |
|                        | 14                         | 62N1 15506  | Rosetta piana                         | Flat washer    | Rondelle               | Scheibe        | Arandela           | 4                                    |   |
|                        | 15                         | 8000 53278  | Coperchio per cilindro                | Cover          | Couvercle              | Deckel         | Tapa               | 1                                    |   |
|                        | 16                         | 8000 58249  | Guarnizione                           | Gasket         | Joint                  | Dichtung       | Junta              | 1                                    |   |
|                        | 17                         | 8000 34609  | Anello OR                             | «O» Ring       | Joint «OR»             | «O» Ring       | Anillo OR          | 1                                    |   |
|                        | 18                         | 60N10 2509  | Vite                                  | Screw          | Vis                    | Schraube       | Tornillo           | 3                                    |   |
|                        | 19                         | 8000 67625  | Termistore                            | Thermic switch | Interrupteur thermique | Thermoschalter | Thermistor         | 1                                    |   |

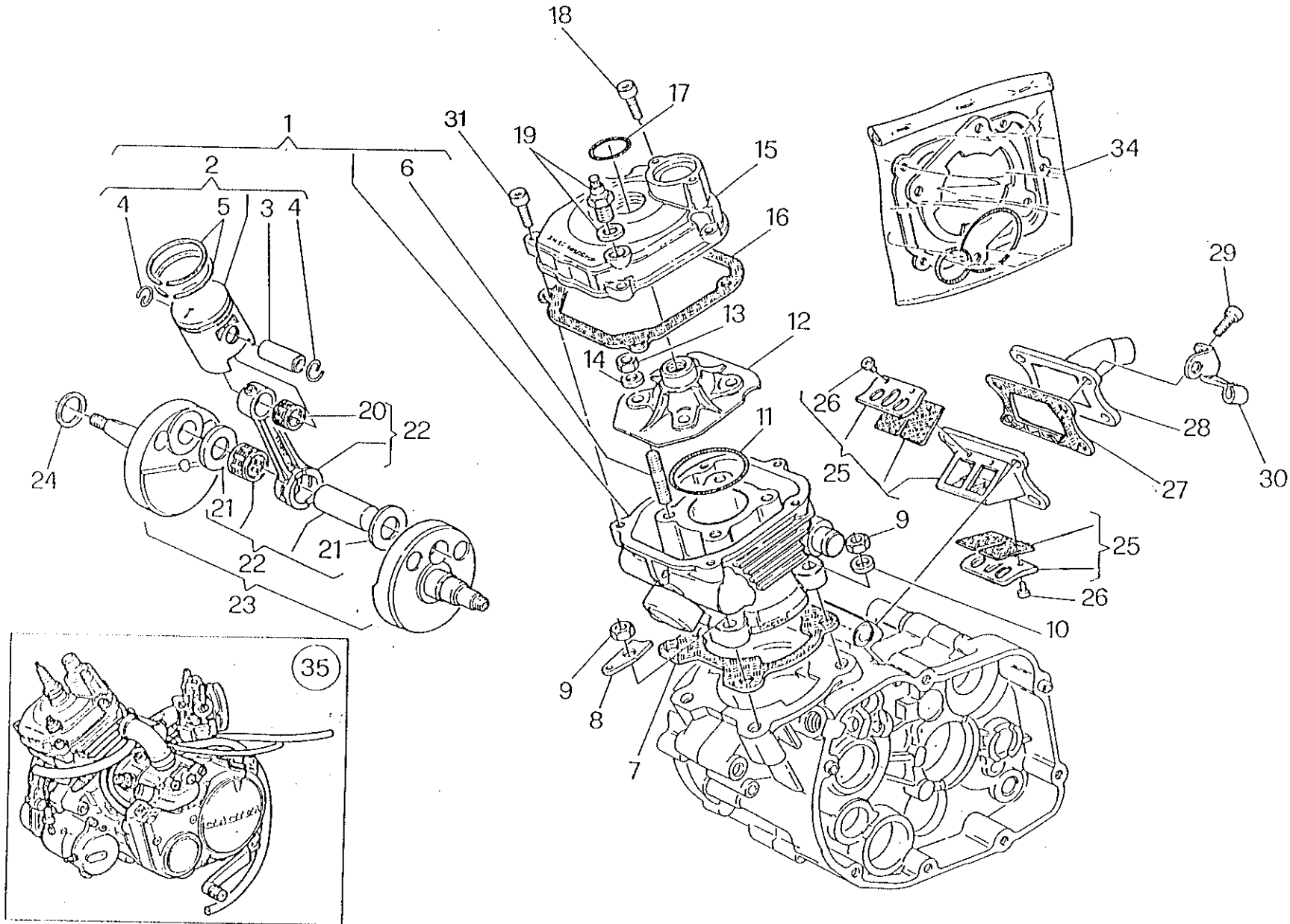



| Note<br>Notes<br>Marka<br>Notas | Pos.<br>No.<br>Index<br>Pos. | N. Cod.<br>Code No.<br>Nr. Code<br>Code Nr<br>N. Cod. | DENOMINAZIONE                    | NAME                          | DESIGNATION                     | BESHREIBUNG               | DENOMINACION                  | Q.tà<br>Q.ty<br>Q.te<br>M.ge<br>C.ad | Validità<br>Validity<br>Validité<br>Gültig<br>Validez |
|---------------------------------|------------------------------|---|----------------------------------|-------------------------------|---------------------------------|---------------------------|-------------------------------|--------------------------------------|---|
| ★                               | 20                           | 8000 53290  | Cuscinetto a rullini             | Needle bearing                | Roulement à aiguilles           | Nadelkafig                | Cojinete de rodillos          | 1                                    |   |
|                                 | 21                           | 8000 31407  | Rosetta di rasamento             | Thrust washer                 | Rondelle d'épaulement           | Anlaufscheibe             | Arandela                      | 2                                    |   |
|                                 | 22                           | 8000 53291  | Biella completa                  | Connecting compl.             | Bielle compl.                   | Pleuelstange kpl.         | Biela motor completa          | 1                                    |   |
|                                 | 23                           | 8000 53280  | Albero motore completo           | Crankshaft assy               | Vilebrequin compl.              | Kurbelwelle, kpl.         | Cigüeñal compl.               | 1                                    |   |
|                                 | 24                           | 8A00 11794  | Rosetta di rasam. sp. 0,3 mm     | Washer                        | Rondelle                        | Scheibe                   | Arandela                      | 1                                    |   |
|                                 | 24                           | 8B00 11794  | Rosetta di rasam. sp. 0,4 mm     | Washer                        | Rondelle                        | Scheibe                   | Arandela                      | 1                                    |   |
|                                 | 24                           | 8C00 11794  | Rosetta di rasam. sp. 0,5 mm     | Washer                        | Rondelle                        | Scheibe                   | Arandela                      | 1                                    |   |
|                                 | 24                           | 8D00 11794  | Rosetta di rasam. sp. 0,6 mm     | Washer                        | Rondelle                        | Scheibe                   | Arandela                      | 1                                    |   |
|                                 | 25                           | 8000 53310  | Valvola aspirazione compl.       | Inlet valve assy.             | Soupape d'aspiration compl.     | Einlassventil kpl.        | Válvula de aspiración compl.  | 1                                    |   |
|                                 | 26                           | 8000 53316  | Vite                             | Screw                         | Vis                             | Schraube                  | Tornillo                      | 2                                    |   |
|                                 | 27                           | 8000 67235  | Guarnizione                      | Gasket                        | Joint                           | Dichtung                  | Junta                         | 1                                    |   |
|                                 | 28                           | 8000 67732  | Raccordo aspirazione             | Union                         | Raccord                         | Anschluss                 | Empalme                       | 1                                    |   |
|                                 | 29                           | 60N10 2508  | Vite                             | Screw                         | Vis                             | Schraube                  | Tornillo                      | 4                                    |   |
|                                 | 30                           | 8000 54119  | Piastrina sost. reg. frizione    | Plate                         | Plaquette                       | Platte                    | Placa                         | 1                                    |   |
|                                 | 31                           | 60N10 2510  | Vite                             | Screw                         | Vis                             | Schraube                  | Tornillo                      | 2                                    |   |
|                                 | 34                           | 8000 58346  | Ass. guarniz. e anelli di tenuta | Seal and gaskets set          | Jeu de joints et anneaux moteur | Dichtungs und ringsgruppe | Juntas de compresión compl.   | 1                                    |   |
|                                 | 35                           | 8000 72859  | Assieme motore                   | Engine assy                   | Moteur complete                 | Motor, kpl.               | Motor compl.                  | 1                                    |   |
|                                 |                              |   | ★ = Accoppiam. piede biella      | ★ = Connecting road small end | ★ = Couplage du pied de bielle  | ★ = Verbindung des        | ★ = Acoplamiento pie de biela |                                      |   |

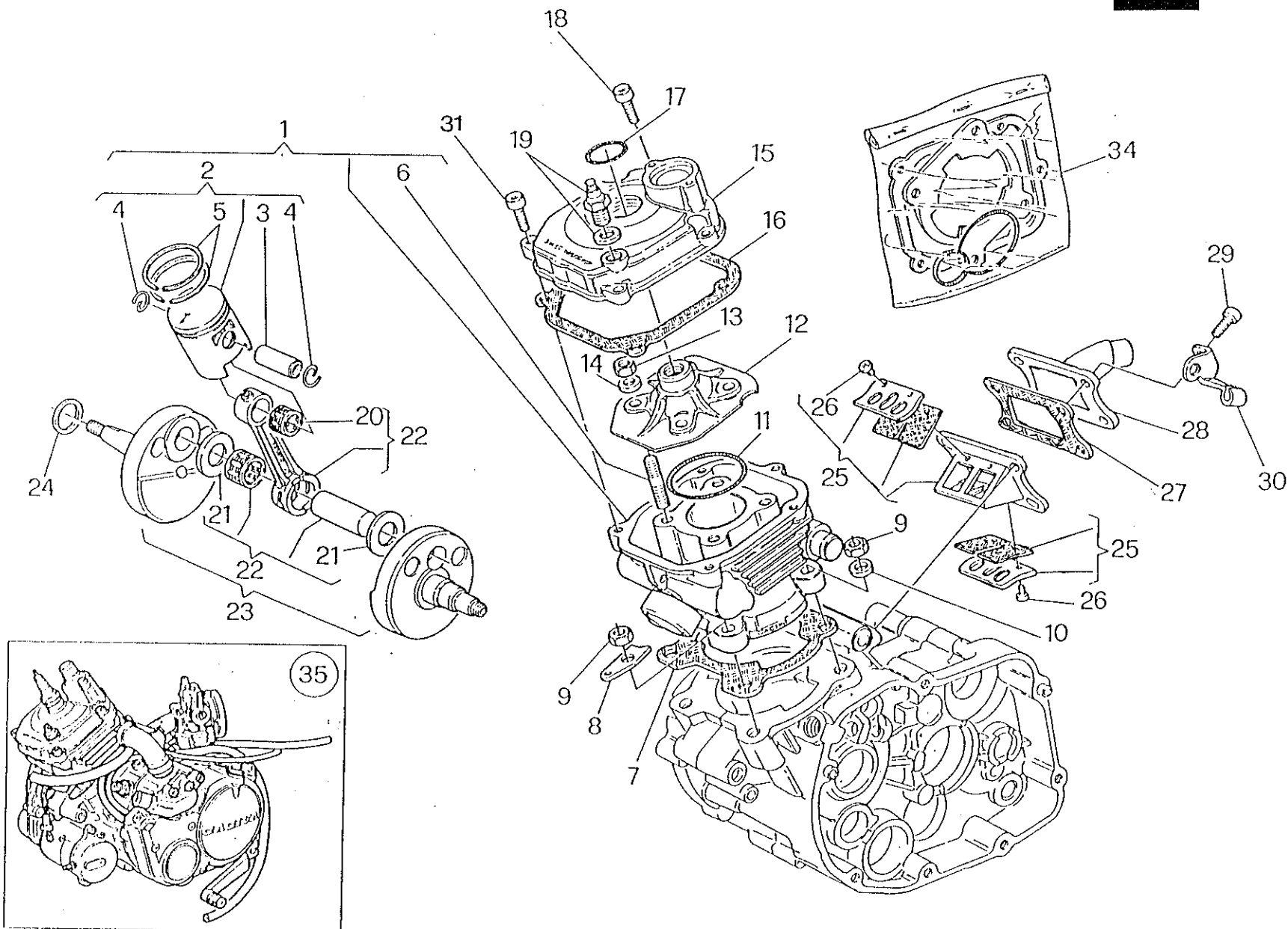

La sottoriportata tabella elenca i possibili accoppiamenti che consentono di ottenere il corretto gioco radiale di 0,002+0,010 mm

The table hereunder shows the possible coupling which allow to obtain a radial clearance of 0.002+0.010 mm

Le tableau ci-dessous indique tous les couplages possibles permettant d'obtenir le jeu radial exact de 0,002+0,010 mm

Die folgende Tabelle gibt die möglichen Verbindungen an für das genaue Radialspiel von 0,002+0,010 mm

La tabla que se da a continuación lista los acoplamientos posibles que permiten obtener el juego radial correcto de 0,002+0,010 mm

C: colore di selezione biella

C: rod selection colour

C: couleur de sélection bielle

C: Wahlfarbe der Pleuelstange

C: color de selección biela

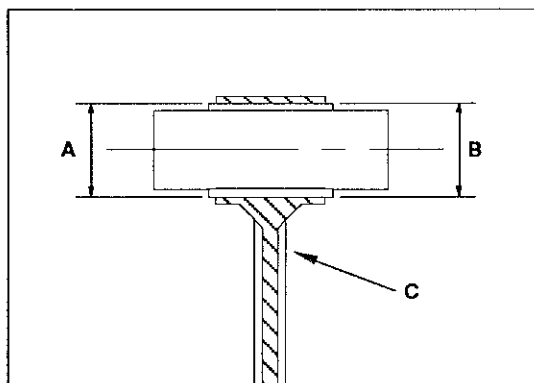

| Colore di selezione foro «A» piede di biella (mm)<br>Hole selection colour «A» connecting rod small end (mm)<br>Couleur de sélection trou «A» pied de bielle (mm)<br>Wahlfarbe der Bohrung «A» Pleuelstangenkopf (mm)<br>Color de selección «A» pie de biela (mm) | Selezione gabbia a rullini «B»<br>Cage selection «B»<br>Sélection cage à rouleaux «B»<br>Wahlnadelkäfig «B»<br>Selección jaula de agujas «B» |
|---|--|
| Giallo - Yellow - Jaune - Gelb - Amarillo<br>16,994 + 16,996  | - 3 + - 5<br>- 4 + - 6   |
| Verde - Green - Vert - Grün - Verde<br>16,996 + 16,998  | - 2 + - 4<br>- 3 + - 5   |
| Bianco - White - Blanc - Weiss - Blanco<br>16,998 + 17,000  | - 1 + - 3<br>- 2 + - 4   |
| Nero - Black - Noir - Schwarz - Negro<br>17,000 + 17,002  | 0 + - 2<br>- 1 + - 3   |
| Rosso - Red - Rouge - Rot - Rojo<br>17,002 + 17,004   | 0 + 2  |

Qualora, in sede di revisione del motore, si dovesse riscontrare un gioco radiale superiore al limite ammesso di 0,015 mm e non fosse più visibile il contrassegno del colore sullo stelo della biella, rilevare il diametro «A» del piede di biella e, in base a questo, montare la gabbietta appropriata.

When overhauling, should a radial clearance greater than the consented limit of 0.015 mm be noticed and the colour mark under the connecting rod small end is no more visible, collect the connecting rod small end «A» diameter and assemble the right cage according to it.

Si en révisonnant le moteur on trouve un jeu radial supérieur à la limite admise de 0,015 mm et le marque de la couleur n'est plus visible sur la tige de bielle, enregistrer le diamètre «A» du pied de bielle et assembler la cage exacte selon ce diamètre.

Falls bei Motorprüfung das Radialspiel über das zugelassene Mass von 0,015 mm sein sollte und das Farbkennzeichen an der Pleuelstange nicht mehr sichtbar ist, wird der «A»-Durchmesser des Pleuelstangenkopfes gemessen und aufgrund dessen der geeignete Käfig montiert..

En el caso que, cuando inspeccione el motor, encuentre un juego radial superior al límite admitido de 0,015 mm y no resultara más visible la señalización del color en el vástago de la biela, registre el diámetro «A» del piede biela y, sobre la base de este dato, monte la jaula adecuada.

NOTA: Nel richiedere la gabbia a rullini, specificare la selezione.

NOTE: When requesting the cage, specify the selection.

NOTA: En demandant la cage à rouleaux, spécifier la sélection.

BEMERKUNG: Bei Anfrage den genauen Wahlnadelkäfig angeben.

NOTA: cuando pida la jaula de agujas, especifique la selección.

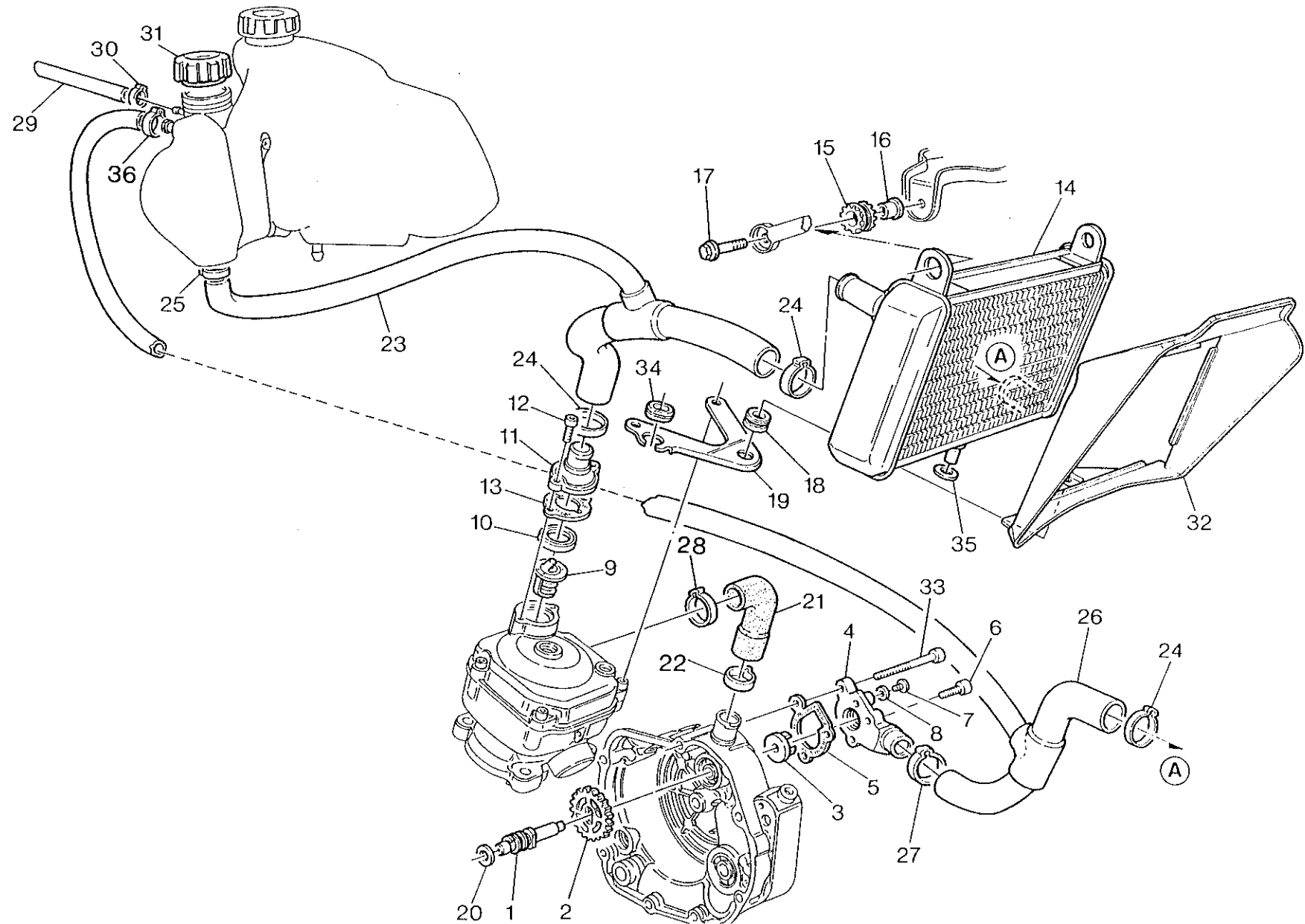

| Note<br>Notes<br>Marka<br>Notas | Pos.<br>No.<br>N.<br>Index<br>Pos. | N. Cod.<br>Code No.<br>Nr. Code<br>Code Nr<br>N. Cod. | DENOMINAZIONE                | NAME             | DESIGNATION          | BESHREIBUNG       | DENOMINACION         | Q.tà<br>Q.ty<br>Q.te<br>M.ge<br>C.ad | Validità<br>Validity<br>Validité<br>Gültig<br>Validez |
|---------------------------------|------------------------------------|---|------------------------------|------------------|----------------------|-------------------|----------------------|--------------------------------------|---|
|                                 | 1                                  | 8000 54155  | Albero pompa acqua           | Water pump shaft | Arbre pompe eau      | Wasserpumpenwelle | Eje comp. bomba agua | 1                                    |   |
|                                 | 2                                  | 8000 54156  | Ingranaggio Z=24             | Gear             | Engrenage            | Zahnwerk          | Engranaje            | 1                                    |   |
|                                 | 3                                  | 8000 54157  | Girante                      | Rotor            | Couronne             | Windrad           | Rotor                | 1                                    |   |
|                                 | 4                                  | 8000 54158  | Coperchio pompa              | Pump cover       | Couvercle            | Deckel            | Tapa                 | 1                                    |   |
|                                 | 5                                  | 8000 54159  | Guarnizione                  | Gasket           | Joint                | Dichtung          | Junta                | 1                                    |   |
|                                 | 6                                  | 60N10 7335  | Vite                         | Screw            | Vis                  | Schraube          | Tornillo             | 2                                    |   |
|                                 | 7                                  | 8000 35099  | Vite scarico acqua           | Screw            | Vis                  | Schraube          | Tornillo             | 1                                    |   |
|                                 | 8                                  | 8000 43605  | Rosetta di tenuta            | Washer           | Rondelle             | Scheibe           | Arandela             | 1                                    |   |
|                                 | 9                                  | 8000 53273  | Termostato                   | Thermo-switch    | Thermostate          | Thermostat        | Termostato           | 1                                    |   |
|                                 | 10                                 | 8000 53279  | Guarnizione                  | Gasket           | Joint                | Dichtung          | Junta                | 1                                    |   |
|                                 | 11                                 | 8000 54160  | Coperchietto                 | Cover            | Couvercle            | Dekel             | Tapa                 | 1                                    |   |
|                                 | 12                                 | 60N10 7330  | Vite                         | Screw            | Vis                  | Schraube          | Tornillo             | 2                                    |   |
|                                 | 13                                 | 8000 54181  | Guarnizione                  | Gasket           | Joint                | Dichtung          | Junta                | 1                                    |   |
| ☆                               | 14                                 | 8000 64850  | Radiatore                    | Radiator         | Radiateur            | Kuhler            | Radiador             | 1                                    |   |
| ☆                               | 14                                 | 8000 76052  | Radiatore                    | Radiator         | Radiateur            | Kuhler            | Radiador             | 1                                    |   |
|                                 | 15                                 | 8000 62651  | Antivibrante                 | Silent block     | Silent block         | Silentblock       | Anti-vibrador        | 2                                    |   |
|                                 | 16                                 | 8000 62652  | Distanziale                  | Spacer           | Entretoise           | Distanzstück      | Separador            | 2                                    |   |
|                                 | 17                                 | 8000 62729  | Vite                         | Screw            | Vis                  | Schraube          | Tornillo             | 1                                    |   |
|                                 | 18                                 | 8000 64851  | Antivibrante                 | Silent block     | Silent block         | Silentblock       | Anti-vibrador        | 2                                    |   |
| ●                               | 19                                 | 8000 70043  | Piastra                      | Plate            | Plaque               | Platte            | Placa                | 1                                    |   |
| ○                               | 19                                 | 8A00 70043  | Piastra                      | Plate            | Plaque               | Platte            | Placa                | 1                                    |   |
|                                 | 20                                 | 8000 34292  | Rosetta di rasam. sp. 0,3 mm | Thrust Washer    | Rondelle d'epaulment | Anlaufscheibe     | Arandela             | 1                                    |   |
|                                 | 20                                 | 8E00 34292  | Rosetta di rasam. sp. 0,8 mm | Thrust Washer    | Rondelle d'epaulment | Anlaufscheibe     | Arandela             | 1                                    |   |
|                                 | 20                                 | 8F00 34292  | Rosetta di rasam. sp. 1,0 mm | Thrust Washer    | Rondelle d'epaulment | Anlaufscheibe     | Arandela             | 1                                    |   |
|                                 | 21                                 | 8000 54161  | Condotto                     | Tube             | Tuyau                | Gummimuffe        | Tubo                 | 1                                    |   |
|                                 | 22                                 | 8000 50451  | Fascetta                     | Clamp            | Collier              | Schelle           | Banda                | 1                                    |   |

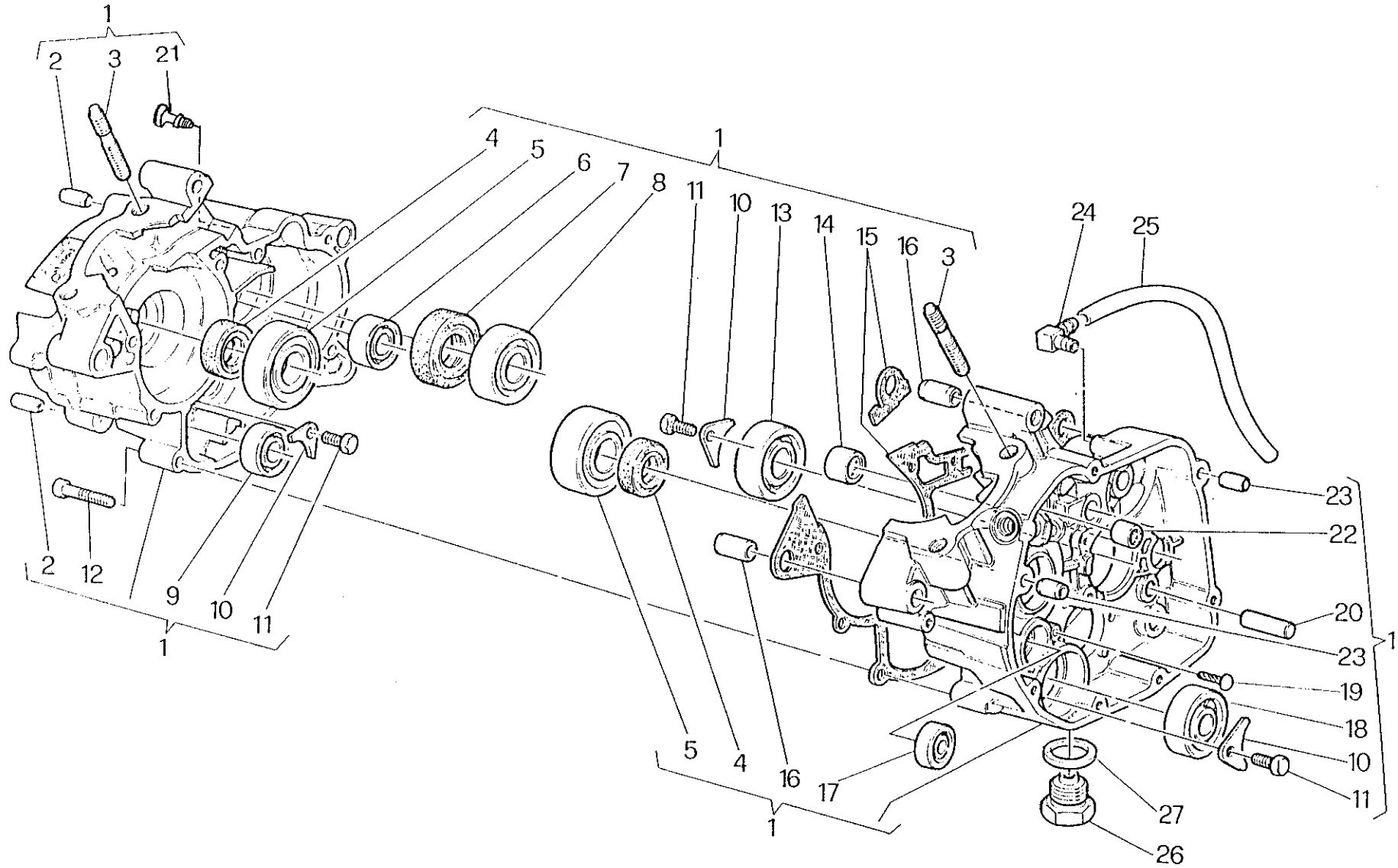

| Notes<br>Notes<br>Marka<br>Notas | Pos.<br>No.<br>Index<br>Pos. | N. Cod.<br>Code No.<br>Nr. Code<br>Code Nr.<br>N. Cod. | DENOMINAZIONE                     | NAME             | DESIGNATION           | BESHREIBUNG         | DENOMINACION          | Q.tà<br>Q.ty<br>M.ge<br>C.ad | Validità<br>Validity<br>Validité<br>Gültig<br>Validez |
|----------------------------------|------------------------------|--|-----------------------------------|------------------|-----------------------|---------------------|-----------------------|------------------------------|---|
| ●                                | 1                            | 8A00 70838   | Carters motore completo           | Crankcases assy  | Carters compl.        | Kurbelgehäuse, kpl. | Carter motor completi | 1                            |   |
| ○                                | 1                            | 8000 62201   | Carters motore completo           | Crankcases assy  | Carters compl.        | Kurbelgehäuse, kpl. | Carter motor completi | 1                            |   |
|                                  | 2                            | 8000 51549   | Spina riferim. Angia motorino     | Centering pin    | Douille de centrage   | Zentrierhuelse      | Clavija               | 2                            |   |
|                                  | 3                            | 8000 53329   | Prigioniero                       | Stud bolt        | Goujon prisonnier     | Stiftschraube       | Prisionero            | 4                            |   |
|                                  | 4                            | 8000 62209   | Anello di tenuta albero motore    | Seal ring        | Bague d'étanchéité    | Dichtungsring       | Anillo de retención   | 2                            |   |
|                                  | 5                            | 8000 27589   | Cuscin. a sfere albero motore     | Bearing          | Roulement             | Lager               | Cojinete de bolas     | 2                            |   |
|                                  | 6                            | 8000 34317   | Cuscin. a sfere albero primario   | Bearing          | Roulement             | Lager               | Cojinete de bolas     | 1                            |   |
|                                  | 7                            | 8000 53335   | Anello di tenuta alb. secondario  | Seal ring        | Bague d'étanchéité    | Dichtungsring       | Anillo de retención   | 1                            |   |
|                                  | 8                            | 8000 10452   | Cusc. a sfere albero secondario   | Bearing          | Roulement             | Lager               | Cojinete de bolas     | 1                            |   |
|                                  | 9                            | 8000 54164   | Cuscinetto a sfere contralbero    | Bearing          | Roulement             | Lager               | Cojinete de bolas     | 1                            |   |
|                                  | 10                           | 8000 53324   | Piastrina                         | Plate            | Plaque                | Platte              | Placa                 | 3                            |   |
|                                  | 11                           | 60N10 1049   | Vite                              | Screw            | Vis                   | Schraube            | Tornillo              | 3                            |   |
|                                  | 12                           | 60N10 2512   | Vite                              | Screw            | Vis                   | Schraube            | Tornillo              | 9                            |   |
|                                  | 13                           | 8000 10452   | Cusc. a sfere albero primario     | Bearing          | Roulement             | Lager               | Cojinete de bolas     | 1                            |   |
|                                  | 14                           | 8000 53322   | Cusc. a rullini albero secondario | Needle bearing   | Roulement à aiguilles | Nadelkafig          | Cojinete de rodillos  | 1                            |   |
|                                  | 15                           | 8000 53336   | Guarnizione                       | Gasket           | Joint                 | Dichtung            | Junta                 | 1                            |   |
|                                  | 16                           | 8000 34255   | Bussola di riferimento            | Centering sleeve | Douille centrage      | Zentrierhuelse      | Manguito              | 2                            |   |
|                                  | 17                           | 80000 6597   | Cusc. a sfere rinvio contralbero  | Bearing          | Roulement             | Lager               | Cojinete de bolas     | 1                            |   |
|                                  | 18                           | 8000 53323   | Cuscinetto a sfere contralbero    | Bearing          | Roulement             | Lager               | Cojinete de bolas     | 1                            |   |
|                                  | 19                           | 8000 53326   | Chiodo per molla fissa marce      | Bolt             | Axe                   | Bolzen              | Perno                 | 1                            |   |
|                                  | 20                           | 8000 53325   | Piolo di fermo per selettore      | Pin              | Pointe                | Druckstück          | Clavija               | 1                            |   |
|                                  | 21                           | 8000 67097   | Tappo                             | Plug             | Bouchon               | Verschluss          | Tapón                 | 1                            |   |
|                                  | 22                           | 8000 47678   | Cusc. a rullini alb. pompa acqua  | Needle bearing   | Roulement à aiguilles | Nadelkafig          | Cojinete de rodillos  | 1                            |   |
|                                  | 23                           | 8000 51971   | Bussola di riferimento            | Centering sleeve | Douille centrage      | Zentrierhuelse      | Manguito              | 2                            |   |
|                                  | 24                           | 8000 19620   | Raccordo sfato carter             | Union            | Raccord               | Anschluss           | Empalme               | 1                            |   |
|                                  | 25                           | 8000 41750   | Tubetto                           | Tube             | Tuyan                 | Rohr                | Tubo                  | 1                            |   |

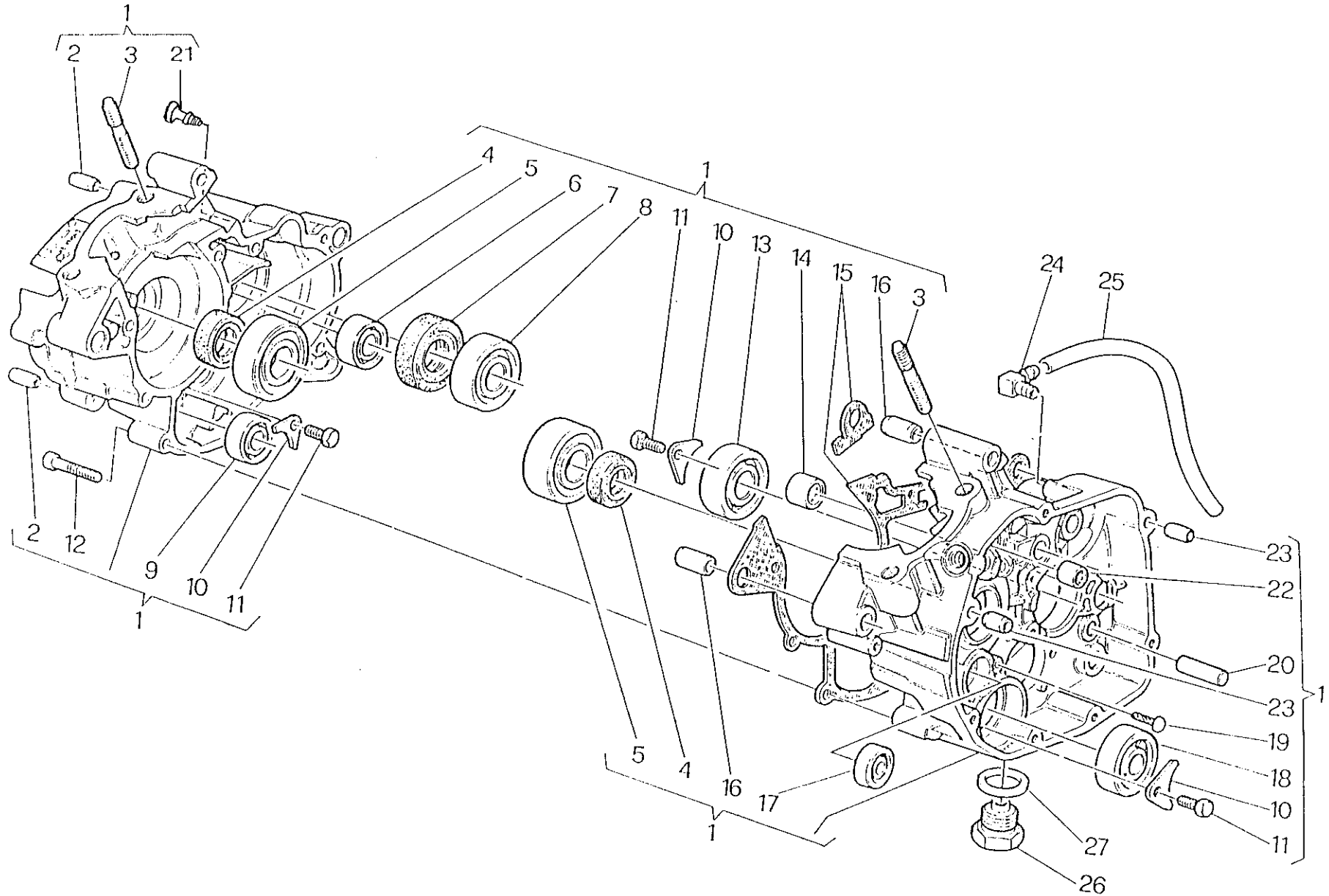



| Note<br>Notes<br>Marka<br>Notas | Pos.<br>No.<br>Index<br>Pos. | N. Cod.<br>Code No.<br>Nr. Code<br>Code Nr<br>N. Cod. | DENOMINAZIONE                    | NAME                         | DESIGNATION                    | BESHREIBUNG                    | DENOMINACION                   | Q.tà<br>Qty<br>Q.te<br>M.ge<br>C.ad | Validità<br>Validity<br>Validité<br>Gültig<br>Validez |
|---------------------------------|------------------------------|---|----------------------------------|------------------------------|--------------------------------|--------------------------------|--------------------------------|-------------------------------------|---|
|                                 | 26                           | 8000 61242  | Tappo scarico olio               | Plug                         | Bouchon                        | Verschluss                     | Tapón                          | 1                                   |   |
|                                 | 27                           | 8B000 6725  | Rosetta di tenuta                | Washer                       | Rondelle                       | Scheibe                        | Arandela                       | 1                                   |   |
|                                 |                              |   | ● = Modello 50<br>○ = Modello 75 | ● = 50 model<br>○ = 75 model | ● = Modèle 50<br>○ = Modèle 75 | ● = Modell 50<br>○ = Modell 75 | ● = Modelo 50<br>○ = Modelo 75 |                                     |   |

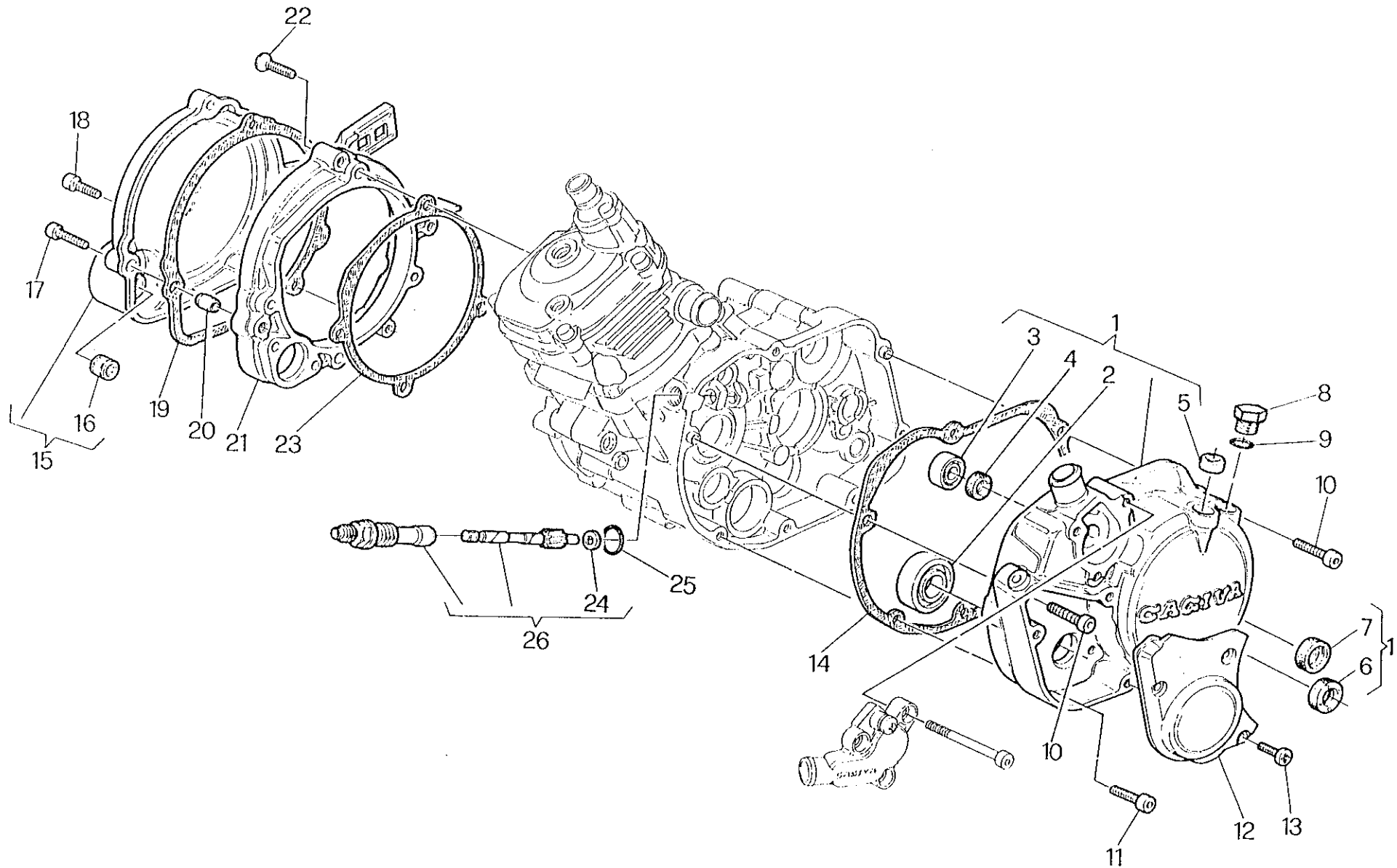

**COPERCHI BASAMENTO - CRANKCASE COVERS**  
**COUVERCLES CARTER - GEHÄUSEDECKEL**  
**TAPAS BANCADA**

TAVOLA  
 DRAWING  
 TABLE  
 BILD  
 TABLA

5

**PRIMA**  
**50-6v / 75**

| Note<br>Notes<br>Marka<br>Notas | Pos.<br>No.<br>Index | N. Cod.<br>Code No.<br>Nr. Code<br>Code Nr<br>N. Cod. | DENOMINAZIONE                      | NAME                | DESIGNATION                | BESHREIBUNG           | DENOMINACION                 | Q.tà<br>Q.ty<br>Q.te<br>M.ge<br>C.ad | Validità<br>Validity<br>Validité<br>Gültig<br>Validez |
|---------------------------------|----------------------|---|------------------------------------|---------------------|----------------------------|-----------------------|------------------------------|--------------------------------------|---|
|                                 | 1                    | 8A00 53338  | Coperchio frizione completo        | Clutch cover assy   | Couvercle embrayage compl. | Kupplungsdeckel, Kpl. | Tapa                         | 1                                    |   |
|                                 | 2                    | 8000 34317  | Cusc. rinv. contralb., pompa olio  | Bearing             | Roulement                  | Lager                 | Cojinete                     | 1                                    |   |
|                                 | 3                    | 80000 6597  | Cusc. per albero pompa acqua       | Bearing             | Roulement                  | Lager                 | Cojinete                     | 1                                    |   |
|                                 | 4                    | 8000 53339  | Anello di tenuta pompa acqua       | Seal ring           | Bague d'étanchéité         | Dichtungsring         | Anillo de retención          | 1                                    |   |
|                                 | 5                    | 8000 35726  | Anello di tenuta per alb. frizione | Seal ring           | Bague d'étanchéité         | Dichtungsring         | Anillo de retención          | 1                                    |   |
|                                 | 6                    | 8000 34451  | Anello di tenuta albero selettore  | Seal ring           | Bague d'étanchéité         | Dichtungsring         | Anillo de retención          | 1                                    |   |
|                                 | 7                    | 8000 53340  | Spia livello olio                  | Oil inspection cap  | Bouchon rempl. huile       | Oleinfüllstopfen      | Mirilla nivel aceite         | 1                                    |   |
|                                 | 8                    | 8A00 54598  | Tappo                              | Plug                | Bouchon                    | Verschluss            | Tapón                        | 1                                    |   |
|                                 | 9                    | 60N1 15596  | Rosetta                            | Washer              | Rondelle                   | Scheibe               | Arandela                     | 1                                    |   |
|                                 | 10                   | 60N10 2511  | Vite L = 30 mm                     | Screw               | Vis                        | Schraube              | Tornillo                     | 2                                    |   |
|                                 | 11                   | 60N10 2509  | Vite L = 20 mm                     | Screw               | Vis                        | Schraube              | Tornillo                     | 4                                    |   |
|                                 | 12                   | 8000 53342  | Coperchio pompa olio               | Oil pump cover      | Couvercle pompe a huile    | Ölpumpendeckel        | Tapa                         | 1                                    |   |
|                                 | 13                   | 8000 24962  | Vite                               | Screw               | Vis                        | Schraube              | Tornillo                     | 3                                    |   |
|                                 | 14                   | 8000 53341  | Guarnizione                        | Gasket              | Garnitue                   | Dichtung              | Junta                        | 1                                    |   |
|                                 | 15                   | 8000 67624  | Coperchio accensione completo      | Ignition cover assy | Couvercle allumage compl.  | Zündungdeckel, kpl.   | Tapa                         | 1                                    |   |
|                                 | 16                   | 8000 47678  | Cuscinetto a rullini               | Needle bearing      | Roulement à aiguilles      | Nadelkäfig            | Cojinete de rodillos         | 1                                    |   |
|                                 | 17                   | 60N10 2510  | Vite L = 25 mm                     | Screw               | Vis                        | Schraube              | Tornillo                     | 2                                    |   |
|                                 | 18                   | 60N10 2509  | Vite L = 20 mm                     | Screw               | Vis                        | Schraube              | Tornillo                     | 2                                    |   |
|                                 | 19                   | 8000 53345  | Guarnizione                        | Gasket              | Garnitue                   | Dichtung              | Junta                        | 1                                    |   |
|                                 | 20                   | 8000 51549  | Spina di riferimento               | Centering pin       | Douille de centrage        | Zentrierhuelse        | Clavija                      | 2                                    |   |
|                                 | 21                   | 8A00 53267  | Flangia supp. motorino avviam.     | Flange              | Bride                      | Flansch               | Brida                        | 1                                    |   |
|                                 | 22                   | 8000 53876  | Vite                               | Screw               | Vis                        | Schraube              | Tornillo                     | 4                                    |   |
|                                 | 23                   | 8000 53344  | Guarnizione                        | Gasket              | Garnitue                   | Dichtung              | Junta                        | 1                                    |   |
|                                 | 24                   | 8000 33266  | Rosetta di rasamento               | Washer              | Rondelle                   | Scheibe               | Arandela                     | 1                                    |   |
|                                 | 25                   | 80000 1199  | Anello OR                          | O-Ring              | Bague OR                   | O-Ring                | Anillo OR                    | 1                                    |   |
|                                 | 26                   | 8000 53346  | Rinvio contagiri completo          | Drive unit assy     | Renvoi compl.              | Vorgelege Kpl.        | Reenvío cuenta-revol. compl. | 1                                    |   |

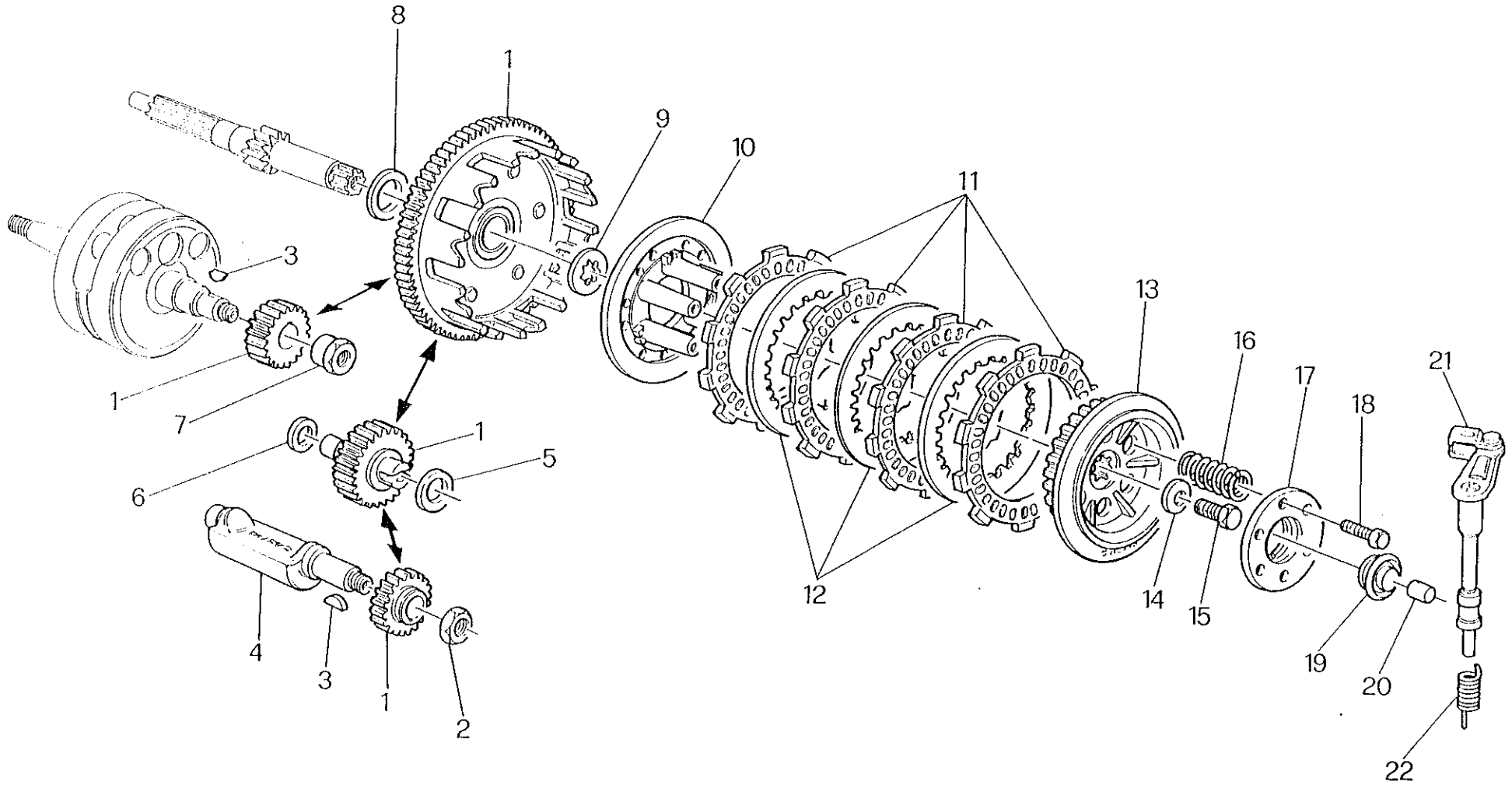

**FRIZIONE, CONTRALBERO, TRASM. PRIMARIA - CLUTCH, LAYSHAFT, PRIMARY DRIVE  
 EMBRAYAGE, ARBRE DE BAL., TRASMISSION PRIMAIRE- KUPPLUNG, VORGELEGEWELLE, ERSTERANTRIEB  
 EMBRAGUE, EJE INTERMEDIO, TRANSMISION PRIMARIA**

TAVOLA  
DRAWING  
TABLE  
BILD  
TABLA

**6**

**PRIMA  
50-6v / 75**

| Note<br>Notes<br>Notas | Pos.<br>No.<br>Index | N. Cod.<br>Code No.<br>Nr. Code<br>Code Nr<br>N. Cod. | DENOMINAZIONE                                | NAME   | DESIGNATION                        | BESHREIBUNG                     | DENOMINACION                                     | Q.tà<br>Qty<br>C.te<br>M.ge<br>C.ad | Validità<br>Validity<br>Validité<br>Gültig<br>Validez |
|------------------------|----------------------|---|--|--|------------------------------------|---------------------------------|--|-------------------------------------|---|
| ●                      | 1                    | 8000 54101  | Coppia ingr. trasm. prim. e com. contralbero | Set of Matched primary and layshaft et arbre de balan. | Couple engranages transm. primaire | Stirnradpaar und Worgelegewelle | Grupo engran. transmis. prim. y mando contra-eje | 1<br>1                              |   |
| ○                      | 1                    | 8000 61285  | Coppia ingr. trasm. prim. e com. contralbero | Set of Matched primary and layshaft et arbre de balan. | Couple engranages transm. primaire | Stirnradpaar und Worgelegewelle | Grupo engran. transmis. prim. y mando contra-eje | 1<br>1                              |   |
|                        | 2                    | 8000 54116  | Dado   | Nut  | Ecrou                              | Mutter                          | Tuerca   | 1                                   |   |
|                        | 3                    | 65N0 21003  | Linguetta americana                          | Woodruff key   | Clé woodruff                       | Federkeil                       | Lengüeta americana                               | 2                                   |   |
| ●                      | 4                    | 8000 53292  | Contralbero di equilibrio                    | Layshaft   | Arbre de bal.                      | Worgelegewelle                  | Contra-eje                                       | 1                                   |   |
| ○                      | 4                    | 8000 64344  | Contralbero di equilibrio                    | Layshaft   | Arbre de bal.                      | Worgelegewelle                  | Contra-eje                                       | 1                                   |   |
|                        | 5                    | 8000 50322  | Rosetta di rasam. sp. 0,3 mm                 | Washer   | Rondelle                           | Scheibe                         | Arandela   | 1                                   |   |
|                        | 5                    | 8A00 50322  | Rosetta di rasam. sp. 0,4 mm                 | Washer   | Rondelle                           | Scheibe                         | Arandela   | 1                                   |   |
|                        | 5                    | 8B00 50322  | Rosetta di rasam. sp. 0,5 mm                 | Washer   | Rondelle                           | Scheibe                         | Arandela   | 1                                   |   |
|                        | 5                    | 8C00 50322  | Rosetta di rasam. sp. 0,6 mm                 | Washer   | Rondelle                           | Scheibe                         | Arandela   | 1                                   |   |
|                        | 6                    | 8F00 34292  | Rosetta di rasam. sp. 1,0 mm                 | Washer   | Rondelle                           | Scheibe                         | Arandela   | 1                                   |   |
|                        | 7                    | 8000 54115  | Dado   | Nut  | Ecrou                              | Mutter                          | Tuerca   | 1                                   |   |
|                        | 8                    | 8000 10904  | Rosetta di rasam. sp. 0,3 mm                 | Washer   | Rondelle                           | Scheibe                         | Arandela   | 1                                   |   |
|                        | 8                    | 8E00 10904  | Rosetta di rasam. sp. 0,8 mm                 | Washer   | Rondelle                           | Scheibe                         | Arandela   | 1                                   |   |
|                        | 8                    | 8G00 10904  | Rosetta di rasam. sp. 1,0 mm                 | Washer   | Rondelle                           | Scheibe                         | Arandela   | 1                                   |   |
|                        | 8                    | 8I00 10904  | Rosetta di rasam. sp. 1,2 mm                 | Washer   | Rondelle                           | Scheibe                         | Arandela   | 1                                   |   |
|                        | 9                    | 8000 54114  | Rosetta brocciata                            | Washer   | Rondelle                           | Scheibe                         | Arandela   | 1                                   |   |
|                        | 10                   | 8000 53356  | Disco premifrizione                          | Pressure disc  | Disque de pression                 | Platte                          | Disco  | 1                                   |   |
| ●                      | 11                   | 8000 53358  | Disco conduttore                             | Driving disc   | Disque conducteur                  | Platte                          | Disco  | 4                                   |   |
| ●                      | 12                   | 8000 53357  | Disco condotto                               | Driven disc  | Disque                             | Platte                          | Disco  | 3                                   |   |
| ○                      | 11                   | 8000 53358  | Disco conduttore                             | Driving disc   | Disque conducteur                  | Platte                          | Disco  | 6                                   |   |
| ○                      | 12                   | 8000 53357  | Disco condotto                               | Driven disc  | Disque                             | Platte                          | Disco  | 5                                   |   |
| ●                      | 13                   | 8000 53360  | Mozzo portadischi                            | Clutch hub   | Moyeu porte-disque                 | Kupplungstrommel                | Porta-discos                                     | 1                                   |   |
| ○                      | 13                   | 8000 60499  | Mozzo portadischi                            | Clutch hub   | Moyeu porte-disque                 | Kupplungstrommel                | Porta-discos                                     | 1                                   |   |

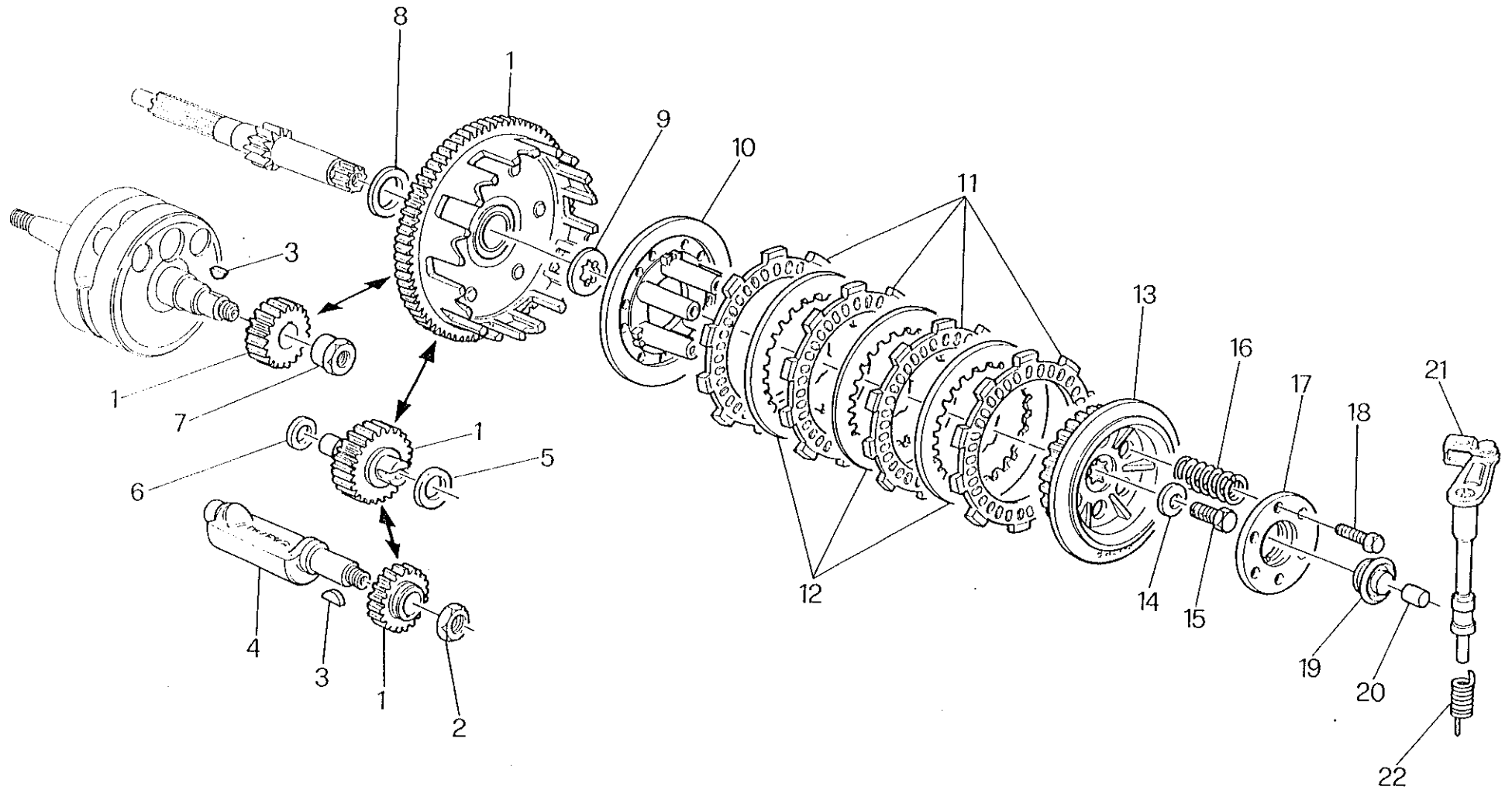

| Note<br>Notes<br>Notas | Pos.<br>No.<br>Index<br>Pos. | N. Cod.<br>Code No.<br>Nr. Code<br>Code Nr<br>N. Cod. | DENOMINAZIONE                    | NAME                         | DESIGNATION                    | BESHREIBUNG                    | DENOMINACION                   | Q.1a<br>Q.1y<br>Q.1e<br>M.ge<br>C.ad | Validità<br>Validity<br>Validité<br>Gültig<br>Validez |
|------------------------|------------------------------|---|----------------------------------|------------------------------|--------------------------------|--------------------------------|--------------------------------|--------------------------------------|---|
|                        | 14                           | 8000 54194  | Rosetta                          | Washer                       | Rondelle                       | Scheibe                        | Arandela                       | 1                                    |   |
|                        | 15                           | 8000 54195  | Vite                             | Screw                        | Vis                            | Schraube                       | Tornillo                       | 1                                    |   |
|                        | 16                           | 8000 53361  | Molla frizione                   | Clutch spring                | Ressort embrayage              | Kupplungsfeder                 | Resorte embrague               | 6                                    |   |
|                        | 17                           | 8000 53362  | Disco ritegno molle              | Disc                         | Disque                         | Platte                         | Disco                          | 1                                    |   |
|                        | 18                           | 8000 48680  | Vite                             | Screw                        | Vis                            | Schraube                       | Tornillo                       | 6                                    |   |
|                        | 19                           | 8000 53363  | Cuscinetto reggispinta           | Bearing                      | Roulement                      | Lager                          | Cojinete                       | 1                                    |   |
|                        | 20                           | 8000 53364  | Puntalino spingidischi           | Drill                        | Pointe                         | Druckstück                     | Puntal                         | 1                                    |   |
|                        | 21                           | 8000 53365  | Leva comando frizione            | Clutch lever                 | Levier embrayage               | Kupplungshebel                 | Palanca mando embrague         | 1                                    |   |
|                        | 22                           | 8000 53368  | Molla                            | Spring                       | Ressort                        | Feder                          | Resorte                        | 1                                    |   |
|                        |                              |   | ● = Modello 50<br>○ = Modello 75 | ● = 50 model<br>○ = 75 model | ● = Modèle 50<br>○ = Modèle 75 | ● = Modell 50<br>○ = Modell 75 | ● = Modelo 50<br>○ = Modelo 75 |                                      |   |

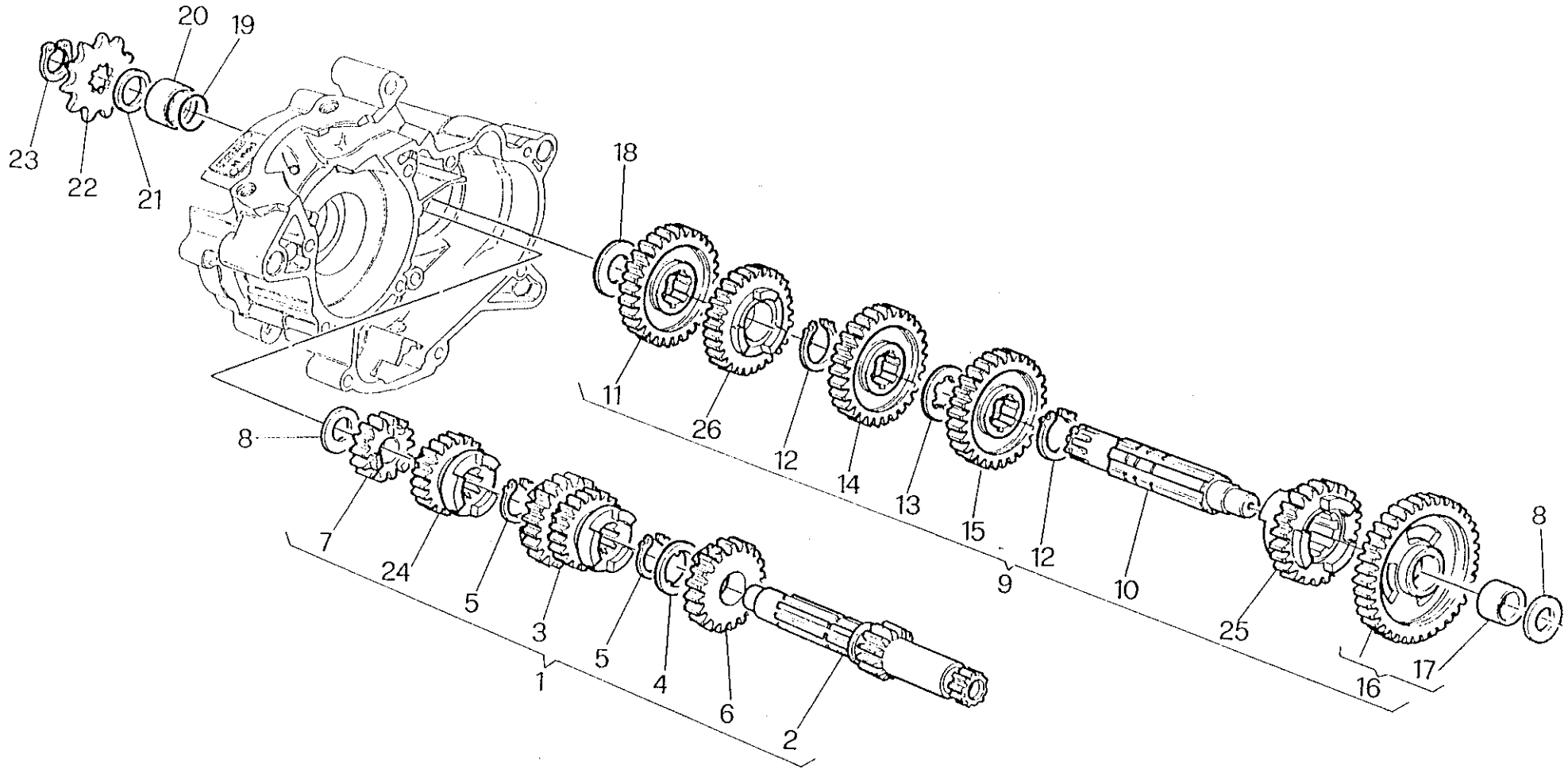



| Note<br>Notes<br>Notas | Pos.<br>No.<br>N.<br>Index<br>Pos. | N. Cod.<br>Code No.<br>Nr. Code<br>Code Nr<br>N. Cod. | DENOMINAZIONE                  | NAME                    | DESIGNATION                  | BESHREIBUNG               | DENOMINACION                   | Q.tà<br>Q.ty<br>Q.te<br>M.ge<br>C.ad | Validità<br>Validiy<br>Validité<br>Gültig<br>Validez |
|------------------------|------------------------------------|---|--------------------------------|-------------------------|------------------------------|---------------------------|--------------------------------|--------------------------------------|--|
|                        | 1                                  | 8000 60500  | Albero primario compl.         | Main shaft assy         | Arbre primaire compl.        | Hauptwelle kpl.           | Eje principal completo         | 1                                    |  |
|                        | 2                                  | 8000 60532  | Albero primario                | Main shaft              | Arbre primaire               | Hauptwelle                | Eje primario                   | 1                                    |  |
|                        | 3                                  | 8000 60534  | Ingr. 3ª velocità, 4ª velocità | Gears 3rd and 4th speed | Engrenages 3ème 4ème vitesse | Zahnrad f. 3. und 4. gang | Engranaje 3º y 4º velocidad    | 1                                    |  |
|                        | 4                                  | 8000 53385  | Rosetta di rasamento           | Washer                  | Rondelle                     | Scheibe                   | Arandela                       | 1                                    |  |
|                        | 5                                  | 8000 53392  | Anello elastico                | Split ring              | Anneau ressort               | Sprengring                | Anillo elástico                | 2                                    |  |
|                        | 6                                  | 8000 60533  | Ingranaggio 5ª velocità        | Gear 5th speed          | Engrenage 5ème               | Zahnrad 5. Gang           | Engranaje 5º velocidad         | 1                                    |  |
|                        | 7                                  | 8000 60536  | Ingranaggio 2ª velocità        | Gear 2nd speed          | Engrenage 2ème               | Zahnrad 2. Gang           | Engranaje 2º velocidad         | 1                                    |  |
|                        | 8                                  | 80000 1261  | Rosetta di rasamento sp.0,2    | Washer                  | Rondelle                     | Scheibe                   | Arandela                       | 1                                    |  |
|                        | 8                                  | 8A000 1261  | Rosetta di rasamento sp.0,3    | Washer                  | Rondelle                     | Scheibe                   | Arandela                       | 1                                    |  |
|                        | 8                                  | 8B000 1261  | Rosetta di rasamento sp.0,5    | Washer                  | Rondelle                     | Scheibe                   | Arandela                       | 1                                    |  |
|                        | 8                                  | 8C000 1261  | Rosetta di rasamento sp.0,8    | Washer                  | Rondelle                     | Scheibe                   | Arandela                       | 1                                    |  |
|                        | 8                                  | 8D000 1261  | Rosetta di rasamento sp.1,0    | Washer                  | Rondelle                     | Scheibe                   | Arandela                       | 1                                    |  |
|                        | 9                                  | 8000 60537  | Albero secondario compl.       | Layshaft assy           | Arbre secondaire compl.      | Vorgelegewelle kpl.       | Eje secundario completo compl. | 1                                    |  |
|                        | 10                                 | 8000 60538  | Albero secondario              | Layshaft                | Arbre secondaire             | Vorgelegewelle            | Eje secundario                 | 1                                    |  |
|                        | 11                                 | 8000 60539  | Ingranaggio 2ª velocità        | Gear 2nd speed          | Engrenage 2ème               | Zahnrad 2. Gang           | Engranaje 2º velocidad         | 1                                    |  |
|                        | 12                                 | 8000 37180  | Anello elastico                | Split ring              | Anneau ressort               | Sprengring                | Anillo elástico                | 2                                    |  |
|                        | 13                                 | 8000 53396  | Rosetta di rasamento           | Washer                  | Rondelle                     | Scheibe                   | Arandela                       | 1                                    |  |
|                        | 14                                 | 8000 60541  | Ingranaggio 3ª velocità        | Gear 3rd speed          | Engrenage 3ème               | Zahnrad 3. Gang           | Engranaje 3º velocidad         | 1                                    |  |
|                        | 15                                 | 8000 60543  | Ingranaggio 4ª velocità        | Gear 4th speed          | Engrenage 4ème               | Zahnrad 4. Gang           | Engranaje 4º velocidad         | 1                                    |  |
|                        | 16                                 | 8000 60545  | Ingranaggio 1ª velocità compl. | Gear 1st speed assy     | Engrenage 1er compl.         | Zahnrad 1. Gang kpl.      | Engranaje 1º velocidad compl.  | 1                                    |  |
|                        | 17                                 | 8000 60546  | Bussola                        | Bushing                 | Douille                      | Buchse                    | Manguito                       | 1                                    |  |
|                        | 18                                 | 8A00 10904  | Rosetta di rasamento sp.0,4    | Washer                  | Rondelle                     | Scheibe                   | Arandela                       | 1                                    |  |
|                        | 18                                 | 8B00 10904  | Rosetta di rasamento sp.0,5    | Washer                  | Rondelle                     | Scheibe                   | Arandela                       | 1                                    |  |
|                        | 18                                 | 8E00 10904  | Rosetta di rasamento sp.0,8    | Washer                  | Rondelle                     | Scheibe                   | Arandela                       | 1                                    |  |
|                        | 18                                 | 8G00 10904  | Rosetta di rasamento sp.1,0    | Washer                  | Rondelle                     | Scheibe                   | Arandela                       | 1                                    |  |
|                        | 18                                 | 8I00 10904  | Rosetta di rasamento sp.1,2    | Washer                  | Rondelle                     | Scheibe                   | Arandela                       | 1                                    |  |

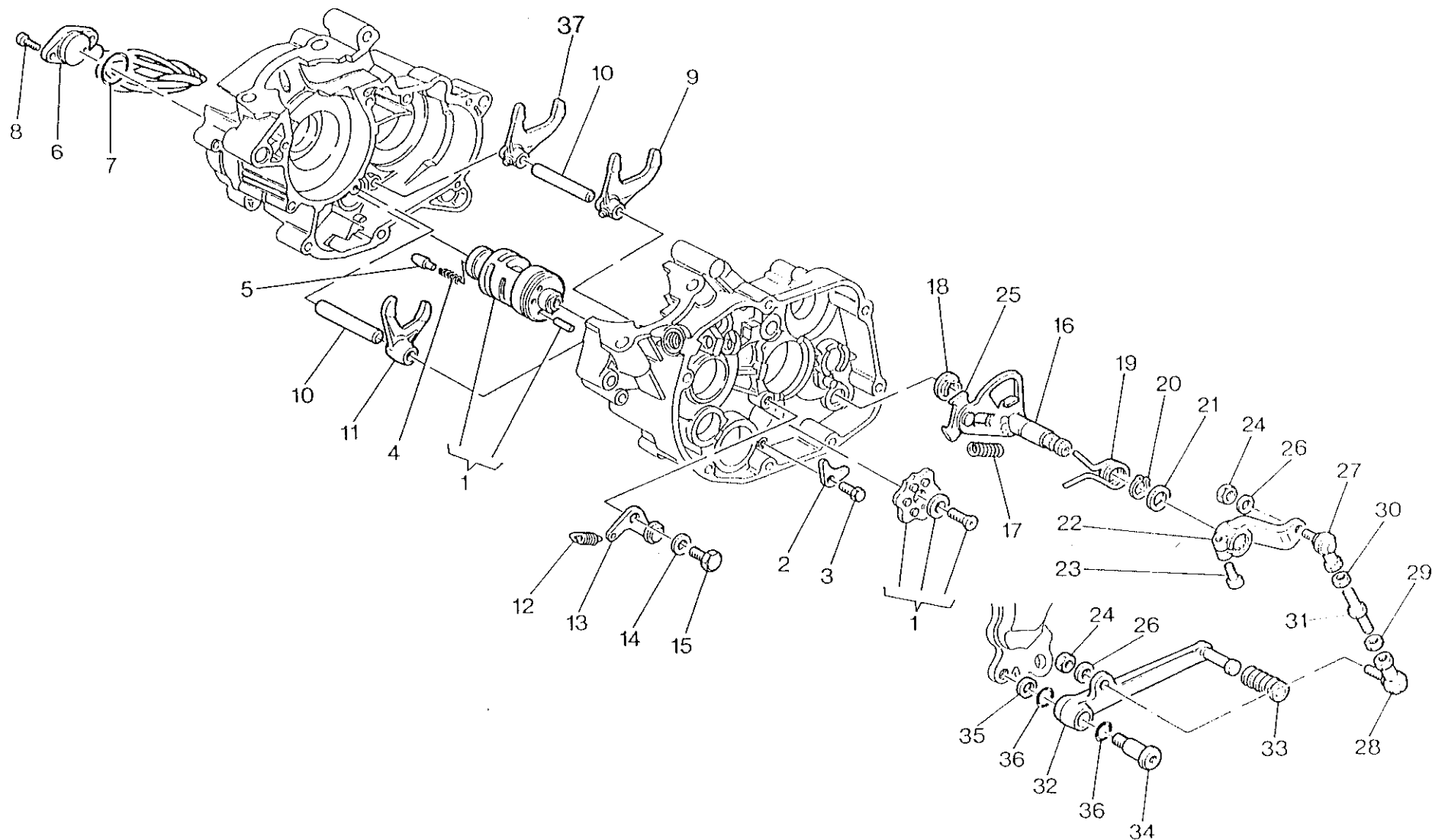

**COMANDO CAMBIO - SHIFTER  
COMMANDE DE VITESSE - GANGSCHALTUNG  
MANDO CAMBIO**

TAVOLA  
DRAWING  
TABLE  
BILD  
TABLA

8

**PRIMA  
50-6v / 75**

| Note<br>Notes<br>Notas | Pos.<br>No.<br>Index | N. Cod.<br>Code No.<br>Nr. Code<br>Code Nr<br>N. Cod. | DENOMINAZIONE                     | NAME                 | DESIGNATION          | BESHREIBUNG   | DENOMINACION               | Q.tà<br>Qty<br>Q.te<br>M.ge<br>C.ad | Validità<br>Validity<br>Validité<br>Gültig<br>Validez |
|------------------------|----------------------|---|-----------------------------------|----------------------|----------------------|---------------|----------------------------|-------------------------------------|---|
|                        | 1                    | 8000 67734  | Albero comando forcelle cambio    | Forcks control shaft | Arbre comm. fourches | Schaltwelle   | Eje mando horquilla cambio | 1                                   |   |
|                        | 2                    | 8000 53324  | Piastrina                         | Plate                | Plaque               | Platte        | Placa                      | 1                                   |   |
|                        | 3                    | 60N10 1049  | Vite                              | Screw                | Vis                  | Schraube      | Tornillo                   | 1                                   |   |
|                        | 4                    | 8000 42677  | Molla                             | Spring               | Ressort              | Feder         | Resorte                    | 1                                   |   |
|                        | 5                    | 8000 42676  | Puntale segnalatore folle         | Drill                | Pointe               | Druckstück    | Puntal                     | 1                                   |   |
|                        | 6                    | 8000 48588  | Segnalatore folle                 | Idle trasponder      | Signaleur point mort | Leerlauflicht | Señalador                  | 1                                   |   |
|                        | 7                    | 8000 42700  | Anello OR                         | O-Ring               | Bague OR             | O-Ring        | Anillo OR                  | 1                                   |   |
|                        | 8                    | 8000 24962  | Vite                              | Screw                | Vis                  | Schraube      | Tornillo                   | 2                                   |   |
|                        | 9                    | 8000 61290  | Forcella innesto 1ª e 4ª velocità | Fork                 | Fourche              | Schaltgabel   | Horquilla marchas          | 1                                   |   |
|                        | 10                   | 8000 54125  | Perno                             | Pin                  | Pivot                | Bolzen        | Perno                      | 2                                   |   |
|                        | 11                   | 8000 61284  | Forcella innesto 2ª e 3ª velocità | Fork                 | Fourche              | Schaltgabel   | Horquilla marchas          | 1                                   |   |
|                        | 12                   | 8000 54140  | Molla                             | Spring               | Ressort              | Feder         | Resorte                    | 1                                   |   |
|                        | 13                   | 8000 54136  | Saltarello fissa marce            | Gear fixing click    | Cliquet              | Strumhaken    | Salt. fijo marchas         | 1                                   |   |
|                        | 14                   | 8B00 37003  | Rosetta                           | Washer               | Rondelle             | Scheibe       | Arandela                   | 1                                   |   |
|                        | 15                   | 8000 54139  | Vite                              | Screw                | Vis                  | Schraube      | Tornillo                   | 1                                   |   |
|                        | 16                   | 8000 54127  | Piastra selettore con albero      | Plate                | Plaque               | Platte        | Placa                      | 1                                   |   |
|                        | 17                   | 8000 54133  | Molla                             | Spring               | Ressort              | Feder         | Resorte                    | 1                                   |   |
|                        | 18                   | 8000 54134  | Distanziale                       | Spacer               | Entretoise           | Distanzstück  | Separador                  | 1                                   |   |
|                        | 19                   | 8000 54237  | Molla                             | Spring               | Ressort              | Feder         | Resorte                    | 1                                   |   |
|                        | 20                   | 66N021202   | Anello elastico                   | Stop ring            | Bague d'arret        | Stopring      | Anillo elástico            | 1                                   |   |
|                        | 21                   | 8A000 1261  | Rosetta di rasamento sp.0,3       | Washer               | Rondelle             | Scheibe       | Arandela                   | 1                                   |   |
|                        | 21                   | 8B000 1261  | Rosetta di rasamento sp.0,5       | Washer               | Rondelle             | Scheibe       | Arandela                   | 1                                   |   |
|                        | 21                   | 8C000 1261  | Rosetta di rasamento sp.0,8       | Washer               | Rondelle             | Scheibe       | Arandela                   | 1                                   |   |
|                        | 21                   | 8D000 1261  | Rosetta di rasamento sp.1,0       | Washer               | Rondelle             | Scheibe       | Arandela                   | 1                                   |   |
|                        | 22                   | 8000 70051  | Leva com. cambio                  | Gearchange lever     | Levier comm. vitesse | Schalthebel   | Palanca del cambio         | 1                                   |   |
|                        | 23                   | 8000 56422  | Vite                              | Screw                | Vis                  | Schraube      | Tornillo                   | 1                                   |   |

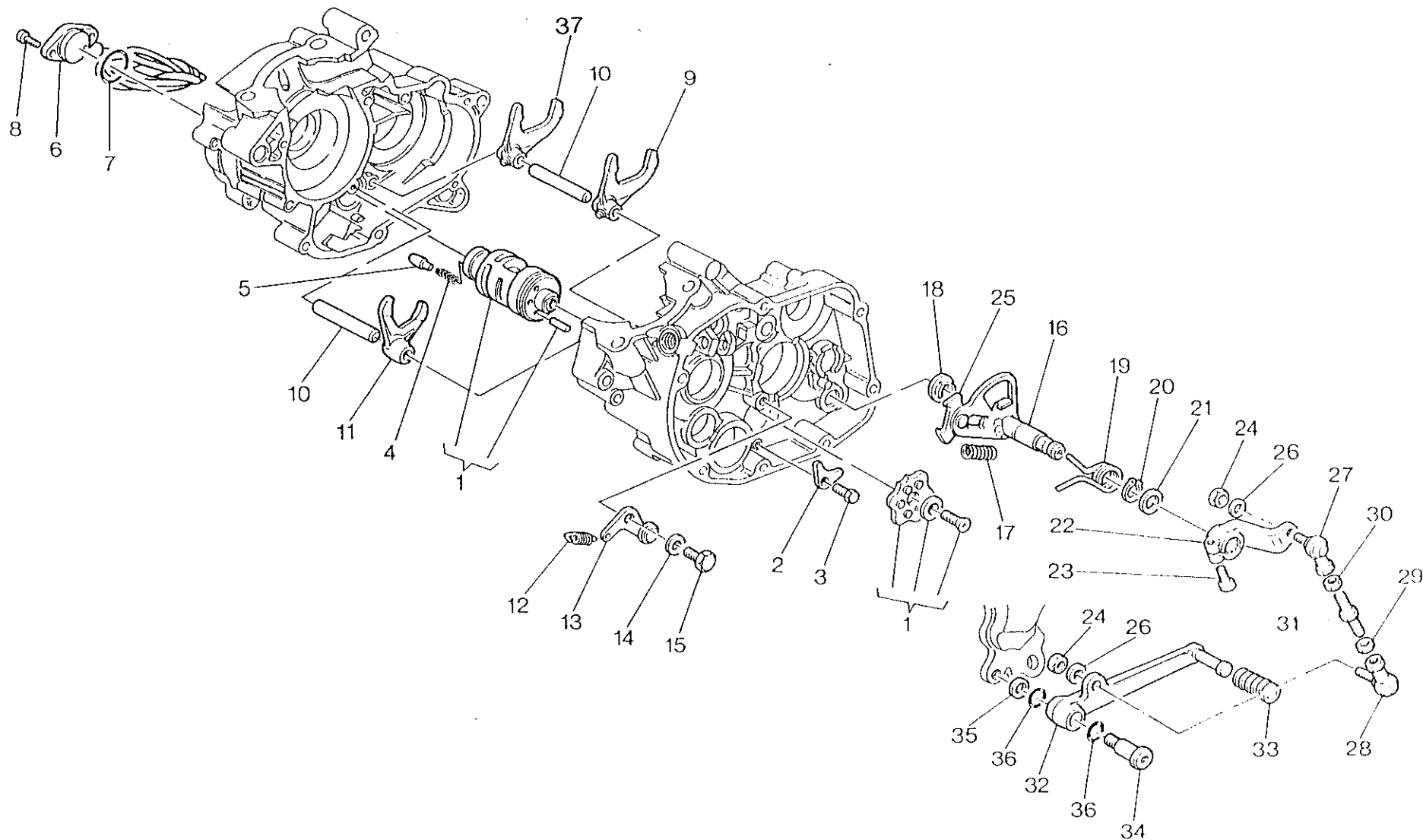

| Note<br>Notes<br>Notas | Pos.<br>No.<br>Index<br>Pos. | N. Cod.<br>Code No.<br>Nr. Code<br>Code Nr<br>N. Cod. | DENOMINAZIONE                     | NAME            | DESIGNATION       | BESHREIBUNG       | DENOMINACION               | Q.tà<br>Q.ty<br>Q.te<br>M.ge<br>C.ad | Validità<br>Validity<br>Validité<br>Gültig<br>Validez |
|------------------------|------------------------------|---|-----------------------------------|-----------------|-------------------|-------------------|----------------------------|--------------------------------------|---|
|                        | 24                           | 8000 44240  | Dado                              | Nut             | Ecrou             | Mutter            | Tuerca                     | 2                                    |   |
|                        | 25                           | 8000 58241  | Selettore completo di perno       | Shifter assy    | Selecteur compl.  | Schaltwelle, kpl. | Juego selector             | 1                                    |   |
|                        | 26                           | 62N1 15778  | Rosetta                           | Washer          | Rondelle          | Scheibe           | Arandela                   | 2                                    |   |
|                        | 27                           | 8000 52307  | Snodo sferico Dx.                 | R.H. ball joint | Joint a rotule D. | Kugelgelenk, R.   | Articulación esférica der. | 1                                    |   |
|                        | 28                           | 8A00 52307  | Snodo sferico Sx.                 | L.H. ball joint | Joint a rotule G. | Kugelgelenk, L.   | Articulación esférica iz.  | 1                                    |   |
|                        | 29                           | 8000 56459  | Dado                              | Nut             | Ecrou             | Mutter            | Tuerca                     | 1                                    |   |
|                        | 30                           | 61N1 15062  | Dado                              | Nut             | Ecrou             | Mutter            | Tuerca                     | 1                                    |   |
|                        | 31                           | 8000 70087  | Astina                            | Control rod     | Coulisseau        | Steuerstange      | Varilla                    | 1                                    |   |
|                        | 32                           | 8000 71238  | Pedale                            | Pedal           | Pedale            | Pedal             | Pedal                      | 1                                    |   |
|                        | 33                           | 8000 62636  | Gommino                           | Rubber pad      | Pièce caoutchouc  | Gummistück        | Goma                       | 1                                    |   |
|                        | 34                           | 80A0 53548  | Perno                             | Pin             | Pivot             | Bolzen            | Perno                      | 1                                    |   |
|                        | 35                           | 8000 59485  | Rosetta                           | Washer          | Rondelle          | Scheibe           | Arandela                   | 1                                    |   |
|                        | 36                           | 80000 1199  | Anello di tenuta                  | Seal ring       | Bague de retenue  | Dichtring         | Anillo de retención        | 2                                    |   |
|                        | 37                           | 8000 61291  | Forcella innesto 5ª e 6ª velocità | Fork            | Fourche           | Schaltgabel       | Horquilla marchas          | 1                                    |   |

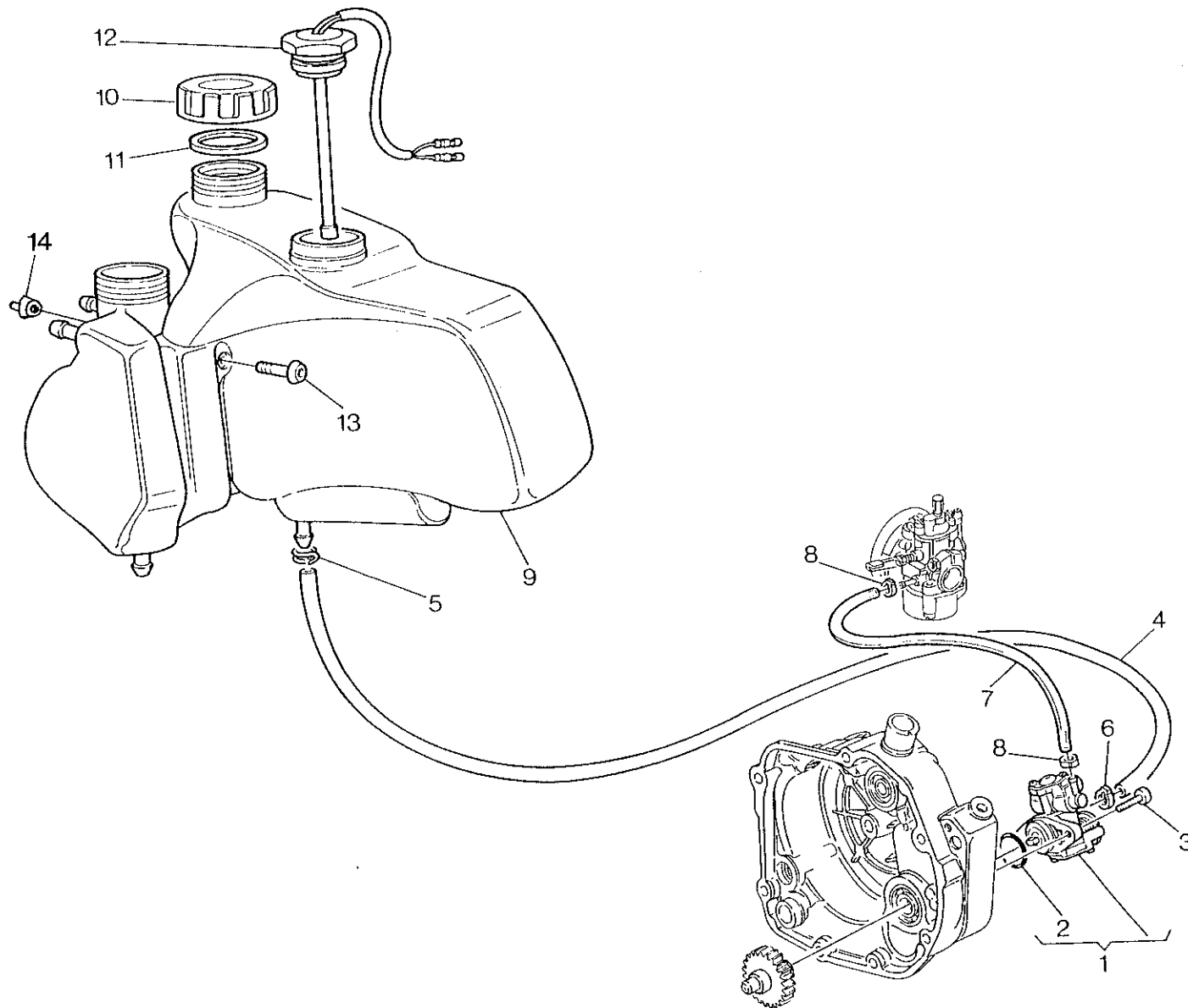

| Note<br>Notes<br>Notes<br>Mark<br>Notas | Pos.<br>No.<br>N.<br>Index<br>Pos. | N. Cod.<br>Code No.<br>Nr. Code<br>Code Nr<br>N. Cod. | DENOMINAZIONE                    | NAME                         | DESIGNATION                    | BESHREIBUNG                    | DENOMINACION                   | Q.tà<br>Qty<br>Q.té<br>M.ge<br>C.ad | Validità<br>Validity<br>Validité<br>Gültig<br>Validez |
|---|------------------------------------|---|----------------------------------|------------------------------|--------------------------------|--------------------------------|--------------------------------|-------------------------------------|---|
|   | 1                                  | 8000 65612  | Pompa olio                       | Oil pump                     | Pompe à huile                  | Ölpumpe                        | Bomba aceite                   | 1                                   |   |
|   | 2                                  | 8000 17693  | Anello OR                        | O-Ring                       | Bague OR                       | O-Ring                         | Anillo OR                      | 1                                   |   |
|   | 3                                  | 8000 24962  | Vite                             | Screw                        | Vis                            | Schraube                       | Tornillo                       | 2                                   |   |
|   | 4                                  | 8D00 68873  | Condotto                         | Tube                         | Tuyau                          | Rohr                           | Tubo                           | 1                                   |   |
| ●                                       | 5                                  | 8000 18921  | Anello elastico                  | Stop ring                    | Bague d'arret                  | Stopring                       | Anillo elástico                | 1                                   |   |
| ○                                       | 5                                  | 8000 56458  | Anello elastico                  | Stop ring                    | Bague d'arret                  | Stopring                       | Anillo elástico                | 1                                   |   |
|   | 6                                  | 8000 49642  | Fascetta                         | Clamp                        | Collier                        | Schelle                        | Banda                          | 1                                   |   |
|   | 7                                  | 8000 57535  | Condotto                         | Tube                         | Tuyau                          | Rohr                           | Tubo                           | 1                                   |   |
|   | 8                                  | 8000 33273  | Fascetta                         | Clamp                        | Collier                        | Schelle                        | Banda                          | 2                                   |   |
|   | 9                                  | 8000 70079  | Serbatoio olio                   | Oil tank                     | Reservoir huile                | Öltank                         | Depósito aceite                | 1                                   |   |
|   | 10                                 | 8000 53717  | Tappo                            | Plug                         | Bouchon                        | Verschluss                     | Tapón                          | 1                                   |   |
|   | 11                                 | 8000 56722  | Guarnizione                      | Gasket                       | Garniture                      | Dichtung                       | Junta                          | 1                                   |   |
|   | 12                                 | 8000 67211  | Interruttore livello olio        | Oil level switch             | Interrupteur niveau huile      | Ölwaageschalter                | Interruptor nivel aceite       | 1                                   |   |
|   | 13                                 | 8000 62727  | Vite                             | Screw                        | Vis                            | Schraube                       | Tornillo                       | 1                                   |   |
|   | 13                                 | 8000 67545  | Vite (GB)                        | Screw (GB)                   | Vis (GB)                       | Schraube (GB)                  | Tornillo (GB)                  | 1                                   |   |
|   | 14                                 | 8000 74389  | Distanziale (GB)                 | Spacer (GB)                  | Entretoise (GB)                | Distanzstück (GB)              | Separador (GB)                 | 1                                   |   |
|   |                                    |   | ● = Modello 50<br>○ = Modello 75 | ● = 50 model<br>○ = 75 model | ● = Modèle 50<br>○ = Modèle 75 | ● = Modell 50<br>○ = Modell 75 | ● = Modelo 50<br>○ = Modelo 75 |                                     |   |

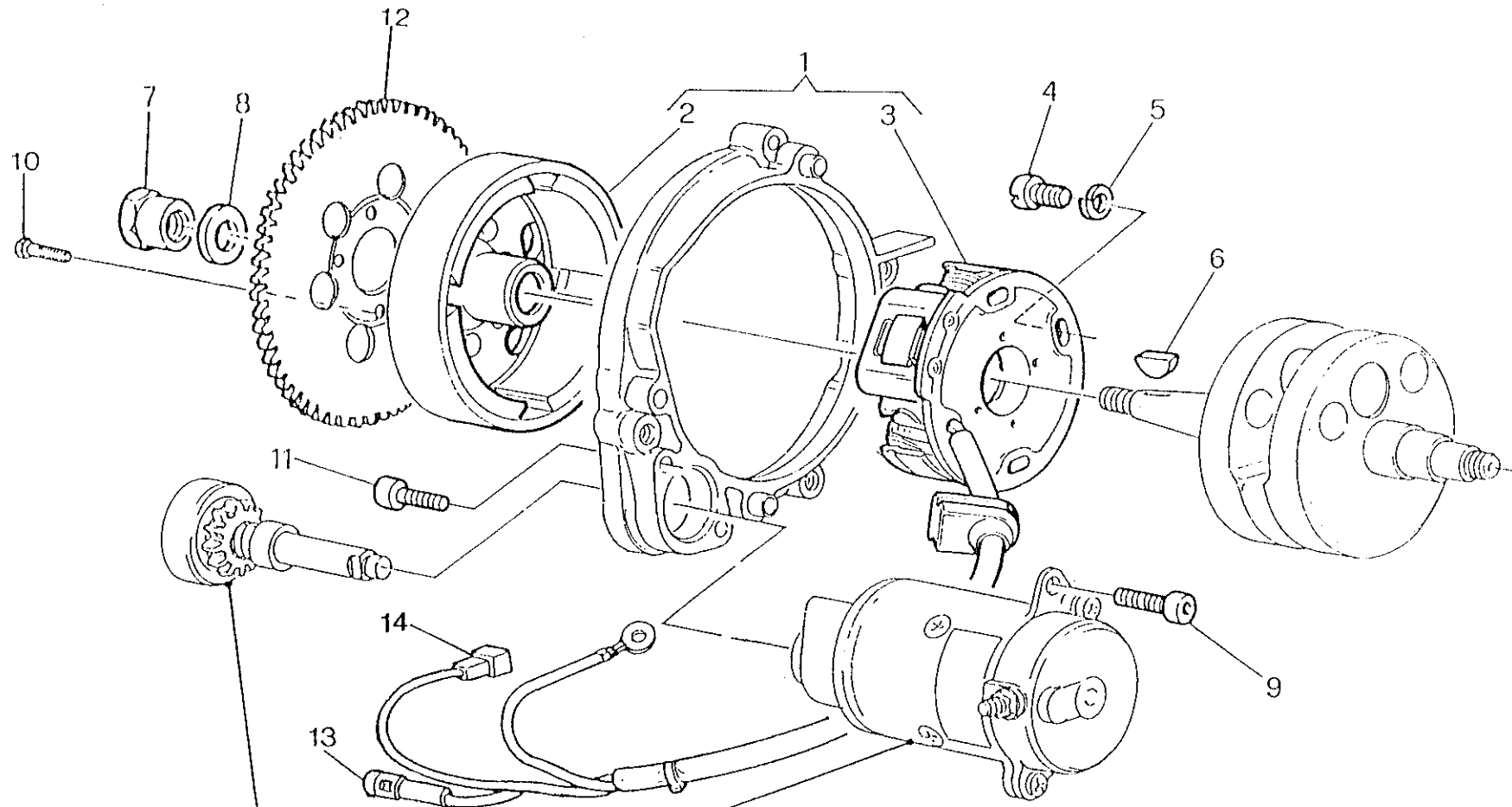

VEDERE TAV.  
SEE DRAW.  
VOIR TABLE  
SEHEN BILD  
MIRAR TABLA **13**



| Note<br>Notes<br>Notas | Pos.<br>No.<br>Index<br>Pos. | N. Cod.<br>Code No.<br>Nr. Code<br>Code Nr<br>N. Cod. | DENOMINAZIONE        | NAME            | DESIGNATION        | BESHREIBUNG        | DENOMINACION       | Q.tà<br>Q.ty<br>Q.te<br>M.ge<br>C.ad | Validità<br>Validity<br>Validité<br>Gültig<br>Validez |
|------------------------|------------------------------|---|----------------------|-----------------|--------------------|--------------------|--------------------|--------------------------------------|---|
|                        | 1                            | 8000 62204  | Alternatore completo | Alternator assy | Alternateur compl. | Lichtmaschine kpl. | Alternador compl.  | 1                                    |   |
|                        | 2                            | 8000 66416  | Rotore completo      | Rotor assy      | Rotor compl.       | Rotor kpl          | Rotor compl.       | 1                                    |   |
|                        | 3                            | 8000 66417  | Statore completo     | Stator assy     | Stator compl.      | Stator kpl         | Stator compl.      | 1                                    |   |
|                        | 4                            | 60N10 2871  | Vite                 | Screw           | Vis                | Schraube           | Tornillo           | 2                                    |   |
|                        | 5                            | 62N1 15765  | Rosetta elastica     | Spring washer   | Rondelle elastique | Federscheibe       | Arandela elástica  | 2                                    |   |
|                        | 6                            | 65N0 21003  | Linguetta americana  | Woodruff key    | Clé woodruff       | Federkeil          | Lengüeta americana | 1                                    |   |
|                        | 7                            | 8000 65732  | Dado                 | Nut             | Ecrou              | Mutter             | Tuerca             | 1                                    |   |
|                        | 8                            | 8000 32774  | Rosetta piana        | Washer          | Rondelle           | Scheibe            | Arandela           | 1                                    |   |
|                        | 9                            | 60N10 7330  | Vite                 | Screw           | Vis                | Schraube           | Tornillo           | 1                                    |   |
|                        | 10                           | 60N10 1135  | Vite                 | Screw           | Vis                | Schraube           | Tornillo           | 3                                    |   |
|                        | 11                           | 60N10 2509  | Vite                 | Screw           | Vis                | Schraube           | Tornillo           | 2                                    |   |
|                        | 12                           | 8000 65731  | Corona               | Ring gear       | Couronne           | Kranz              | Corona             | 1                                    |   |
|                        | 13                           | 8000 34699  | Connettore           | Connector       | Connecteur         | Verbinder          | Conector           | 1                                    |   |
|                        | 14                           | 8000 11577  | Connettore           | Connector       | Connecteur         | Verbinder          | Conector           | 1                                    |   |

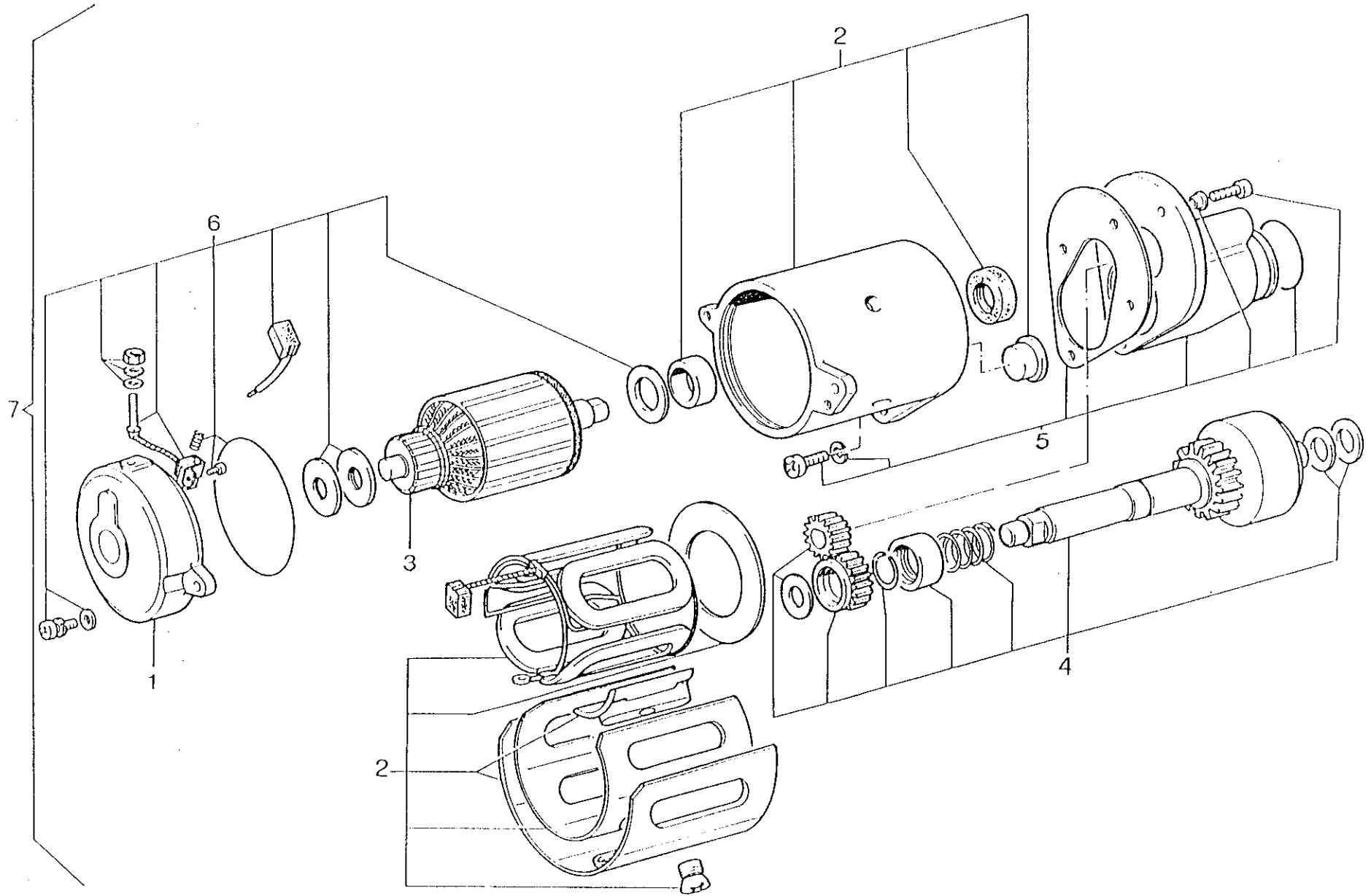

| Note<br>Notes<br>Notes<br>Mark<br>Notas | Pos.<br>No.<br>N.<br>Index<br>Pos. | N. Cod.<br>Code No.<br>Nr. Code<br>Code Nr<br>N. Cod. | DENOMINAZIONE                      | NAME                 | DESIGNATION                | BESHREIBUNG            | DENOMINACION               | Q.tà<br>Qty<br>Q.té<br>M.ge<br>C.ad | Validità<br>Validity<br>Validité<br>Gültig<br>Validez |
|---|------------------------------------|---|------------------------------------|----------------------|----------------------------|------------------------|----------------------------|-------------------------------------|---|
|   | 1                                  | 8000 62772  | Supporto lato collettore           | Commutator holder    | Support commutateur        | Kollektorhalter        | Soporte                    | 1                                   |   |
|   | 2                                  | 8000 62773  | Campo induttore completo           | Inductor field assy  | Champ inducteur compl.     | Induktorfeld kpl.      | Campo inductor compl.      | 1                                   |   |
|   | 3                                  | 8000 62774  | Indotto                            | Armature             | Induit                     | Anker                  | Inductor                   | 1                                   |   |
|   | 4                                  | 8000 62775  | Gruppo rinvio                      | Drive unit           | Renvoi                     | Vorgelege              | Reenvio compl.             | 1                                   |   |
|   | 5                                  | 8000 76762  | Supporto per rinvio                | Support              | Support                    | Halterung              | Soporte                    | 1                                   |   |
|   | 6                                  | 8000 62777  | Serie rosette, serrafili, spazzole | Brushes, washers set | Kit de rondelles et balais | Scheiben und Kohlenkit | Serie arandelas            | 1                                   |   |
|   | 7                                  | 8000 66923  | Motorino di avviamento compl.      | El. start motor      | Moteur démarr. el.         | Elektr. Anlasser       | Motor de arranque completo | 1                                   |   |

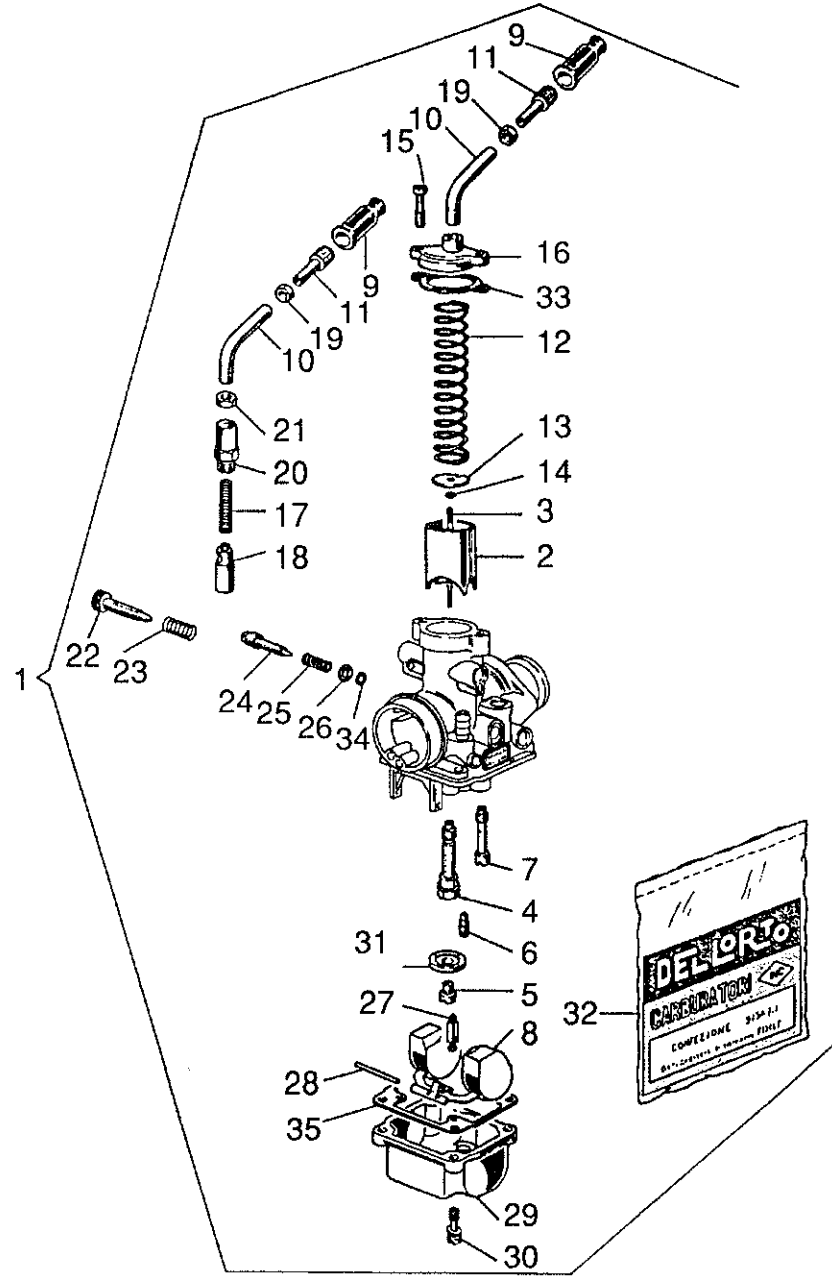

| Note<br>Notes<br>Notas | Pos.<br>No.<br>N.<br>Index<br>Pos. | N. Cod.<br>Code No.<br>Nr. Code<br>Code Nr<br>N. Cod. | DENOMINAZIONE                  | NAME            | DESIGNATION          | BESHREIBUNG   | DENOMINACION        | Q.tà<br>Qty.<br>Q.tà<br>M.gs<br>C.ad | Validità<br>Validity<br>Validité<br>Gültig<br>Validez |
|------------------------|------------------------------------|---|--------------------------------|-----------------|----------------------|---------------|---------------------|--------------------------------------|---|
| ●                      | 1                                  | 8000 73362  | Carburatore completo           | Carburetor assy | Carburateur complet  | Vegaser, kpl. | Carburador compl.   | 1                                    |   |
| ○                      | 1                                  | 8000 68104  | Carburatore completo           | Carburetor assy | Carburateur complet  | Vegaser, kpl. | Carburador compl.   | 1                                    |   |
|                        | 2                                  | 8A00 65258  | Valvola gas                    | Throttle        | Soupape gaz          | Ventil        | Válvula             | 1                                    |   |
|                        | 3                                  | 8A00 65259  | Spillo conico                  | Needle          | Pointeau conique     | Kon. Nadel    | Pasador cónico      | 1                                    |   |
| ●                      | 4                                  | 8000 73377  | Polverizzatore                 | Fuel nozzle     | Pulvérisateur        | Einspritzdüse | Pulverizador        | 1                                    |   |
| ○                      | 4                                  | 8000 73379  | Polverizzatore                 | Fuel nozzle     | Pulvérisateur        | Einspritzdüse | Pulverizador        | 1                                    |   |
| ●                      | 5                                  | 80N00 5761  | Getto massimo                  | Main jet        | Gicleur principal    | Hauptdüse     | Chiclé máximo       | 1                                    |   |
| ○                      | 5                                  | 80DA0 5761  | Getto massimo                  | Main jet        | Gicleur principal    | Hauptdüse     | Chiclé máximo       | 1                                    |   |
|                        | 6                                  | 8A00 65261  | Getto minimo                   | Idle jet        | Gicleur minimum      | Leerlaufdüse  | Chiclé mínimo       | 1                                    |   |
|                        | 7                                  | 8A00 65262  | Getto avviamento               | Starting jet    | Gicleur de starter   | Starterdüse   | Chiclé de arranque  | 1                                    |   |
|                        | 8                                  | 8000 65263  | Galleggiante                   | Float           | Flotteur             | Schwimmer     | Flotador            | 1                                    |   |
|                        | 9                                  | 8000 58660  | Cappuccio                      | Cap             | Capuchon             | Kappe         | Capuchón cable      | 2                                    |   |
|                        | 10                                 | 8000 51989  | Tubetto deviatore              | Tube            | Tuyau                | Rohr          | Tubo                | 2                                    |   |
|                        | 11                                 | 8000 51986  | Vite tendifilo                 | Screw           | Vis                  | Schraube      | Tornillo            | 2                                    |   |
|                        | 12                                 | 8000 65264  | Molla richiamo valvola gas     | Spring          | Ressort              | Feder         | Resorte             | 1                                    |   |
|                        | 13                                 | 8000 65265  | Piastrina                      | Plate           | Plaquette            | Plättchen     | Placa               | 1                                    |   |
|                        | 14                                 | 8000 35353  | Fermaglio                      | Retainer        | Arret                | Klammer       | Abrazadera          | 1                                    |   |
|                        | 15                                 | 8000 65266  | Vite                           | Screw           | Vis                  | Schraube      | Tornillo            | 2                                    |   |
|                        | 16                                 | 8000 65267  | Coperchio valvola              | Valve cover     | Couvercle soupape    | Ventilkappe   | Tapa                | 1                                    |   |
|                        | 17                                 | 8000 44043  | Molla richiamo valvola avviam. | Spring          | Ressort              | Feder         | Resorte             | 1                                    |   |
|                        | 18                                 | 8000 73450  | Valvola avviamento             | Starter valve   | Soupape de démarrage | Startventil   | Válvula de arranque | 1                                    |   |
|                        | 19                                 | 8000 51987  | Dado                           | Nut             | Ecrou                | Mutter        | Tuerca              | 2                                    |   |
|                        | 20                                 | 8000 67458  | Tappo                          | Plug            | Bouchon              | Verschluss    | Tapón               | 1                                    |   |
|                        | 21                                 | 80000 4104  | Dado                           | Nut             | Ecrou                | Mutter        | Tuerca              | 1                                    |   |
|                        | 22                                 | 8000 12029  | Vite                           | Screw           | Vis                  | Schraube      | Tornillo            | 1                                    |   |
|                        | 23                                 | 8000 12030  | Molla                          | Spring          | Ressort              | Feder         | Resorte             | 1                                    |   |

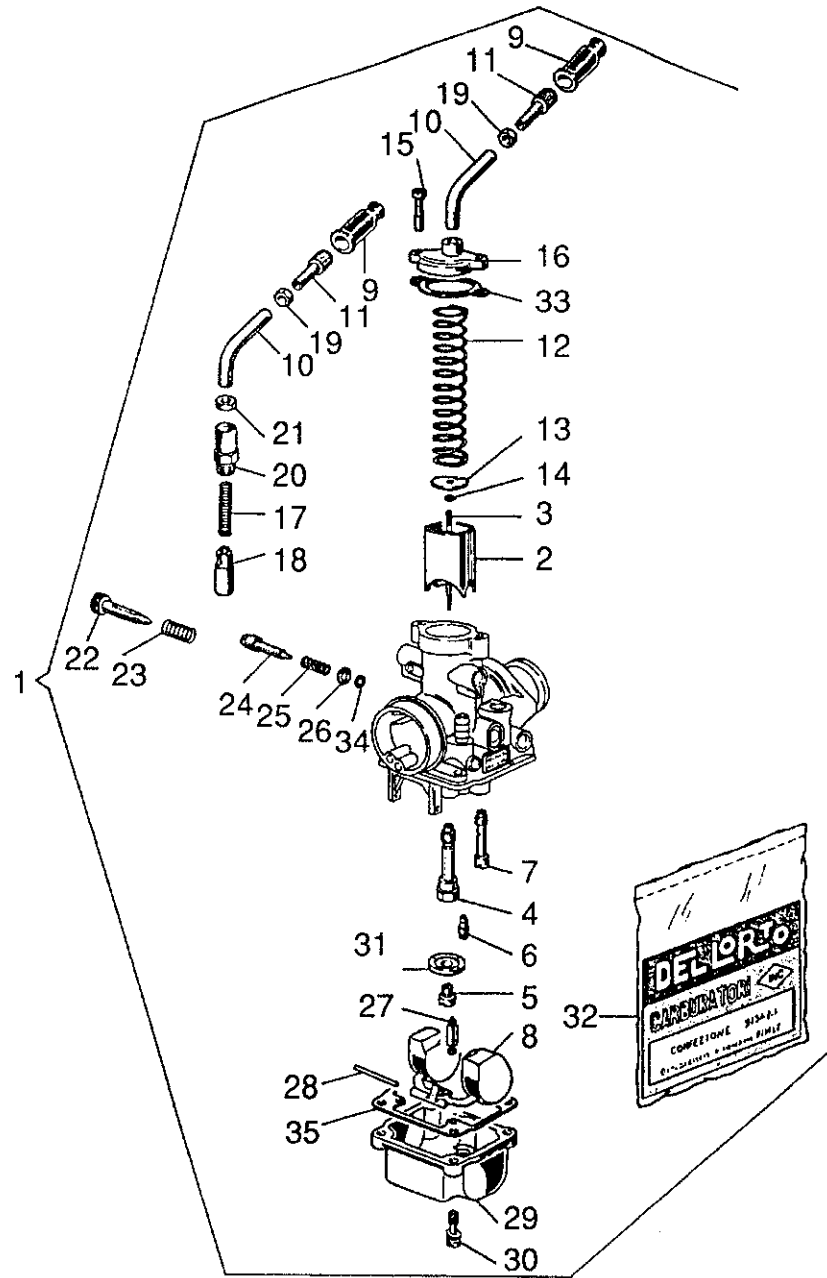

| Note<br>Notes<br>Notes<br>Mark<br>Notas | Pos.<br>No.<br>N.<br>Index<br>Pos. | N. Cod.<br>Code No.<br>Nr. Code<br>Code Nr<br>N. Cod. | DENOMINAZIONE  | NAME  | DESIGNATION   | BESHREIBUNG  | DENOMINACION   | Q.tà<br>Q.ty<br>Q.te<br>M.ge<br>C.ad | Validità<br>Validity<br>Validité<br>Gültig<br>Validez |
|---|------------------------------------|---|--|---|---|--|--|--------------------------------------|---|
|   | 24                                 | 8000 65274  | Vite   | Screw   | Vis   | Schraube   | Tornillo   | 1                                    |   |
|   | 25                                 | 8000 47987  | Molla  | Spring  | Ressort   | Feder  | Resorte  | 1                                    |   |
|   | 26                                 | 8000 23985  | Rosetta  | Washer  | Rondelle  | Scheibe  | Arandela   | 1                                    |   |
|   | 27                                 | 8000 61887  | Spillo chiusura benzina  | Needle  | Pointeau conique  | Kon. Nadel   | Pasador cónico   | 1                                    |   |
|   | 28                                 | 8000 65276  | Perno galleggiante   | Pin   | Pivot   | Bolzen   | Perno  | 1                                    |   |
|   | 29                                 | 8000 65277  | Vaschetta  | Chamber   | Cuvette   | Becken   | Cubeta   | 1                                    |   |
|   | 30                                 | 8000 65278  | Vite   | Screw   | Vis   | Schraube   | Tornillo   | 4                                    |   |
|   | 31                                 | 8000 74529  | Scodellino   | Cup   | Cuvette   | Teller   | Cubeta   | 1                                    |   |
|   | 32                                 | 8000 65279  | Busta guarnizioni  | Gaskets set   | Enveloppe du joints   | Reparaturendichtung satz   | Serie juntas   | 1                                    |   |
|   | 33                                 | ☆   | Guarnizione coperchio valvola  | Gasket  | Garniture   | Dichtung   | Junta  | 1                                    |   |
|   | 34                                 | ☆   | Guarniz. vite regol. miscela   | Gasket  | Garniture   | Dichtung   | Junta  | 1                                    |   |
|   | 35                                 | ☆   | Guarnizione vaschetta  | Gasket  | Garniture   | Dichtung   | Junta  | 1                                    |   |
|   |                                    |   | ☆ = Contenuto nella busta guarnizioni pos.32<br>● = Modello 50<br>○ = Modello 75 | ☆ = It's contained in the gasket set pos.32<br>● = 50 model<br>○ = 75 model | ☆ =Contenu entre l'enveloppe du joints pos.32<br>● = Modèle 50<br>○ = Modèle 75 | ☆ = In den Reparaturendich tungsatz pos.32<br>● = Modell 50<br>○ = Modell 75 | ☆ = En el saquito de guarniciones pos.32<br>● = Modelo 50<br>○ = Modelo 75 |                                      |   |

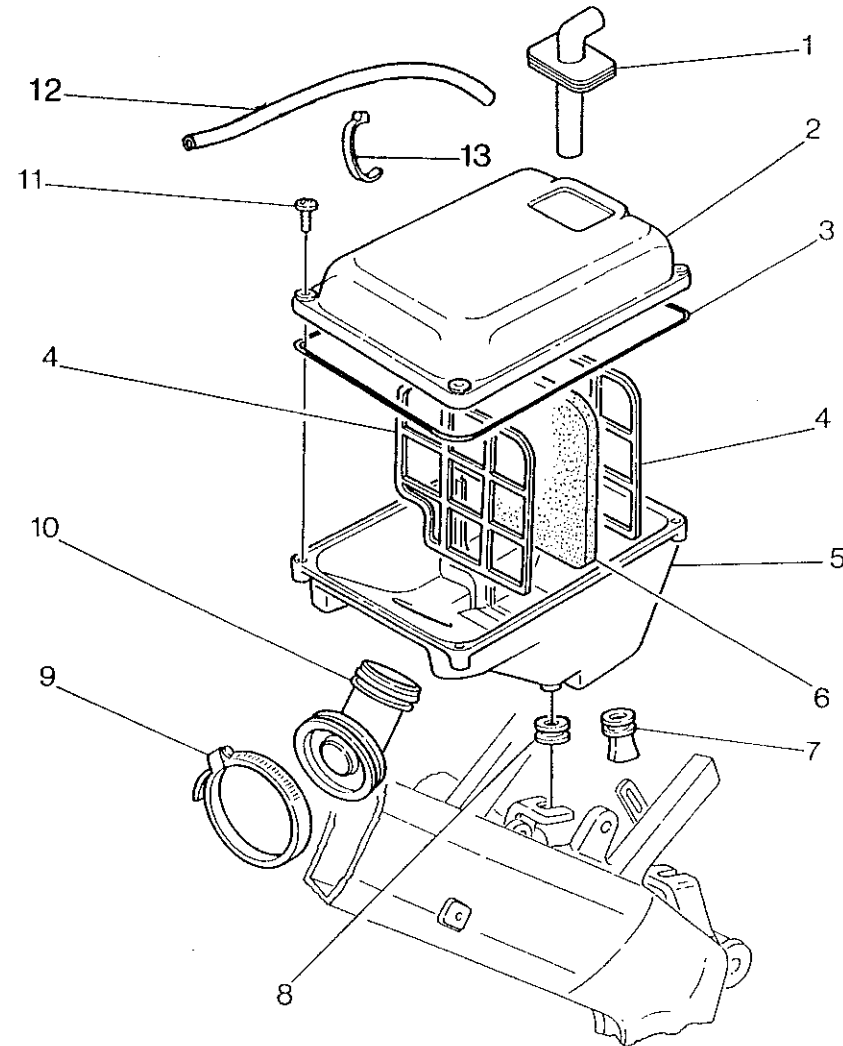



| Note<br>Notes<br>Notes<br>Mark<br>Notas | Pos.<br>No.<br>N.<br>Index<br>Pos. | N. Cod.<br>Code No.<br>Nr. Code<br>Code Nr<br>N. Cod. | DENOMINAZIONE              | NAME           | DESIGNATION      | BESHREIBUNG       | DENOMINACION     | Q.tà<br>Q.ty<br>Q.te<br>M.ge<br>C.ad | Validità<br>Validity<br>Validité<br>Gültig<br>Validez |
|---|------------------------------------|---|----------------------------|----------------|------------------|-------------------|------------------|--------------------------------------|---|
|   | 1                                  | 8000 66620  | Bocchetone di aspirazione  | Pipe union     | Goulotte         | Stutzen           | Boca             | 1                                    |   |
|   | 2                                  | 8000 64798  | Coperchio                  | Cover          | Couvercle        | Deckel            | Tapa             | 1                                    |   |
|   | 3                                  | 8000 60652  | Guarnizione                | Gasket         | Garnitue         | Dichtung          | Junta            | 1                                    |   |
|   | 4                                  | 8000 64799  | Telaioetto sostegno filtro | Frame          | Chassis          | Rahmen            | Bastidor         | 2                                    |   |
|   | 5                                  | 8000 64797  | Scatola filtro             | Air filter box | Boîte filtre     | Filterkasten      | Caja filtro aire | 1                                    |   |
|   | 6                                  | 8000 64800  | Filtro aria                | Air filter     | Filtre à air     | Luftfilter        | Filtro aire      | 1                                    |   |
|   | 7                                  | 8000 48971  | Gommino                    | Rubber pad     | Pièce caoutchouc | Gummistück        | Junta de goma    | 1                                    |   |
|   | 8                                  | 8000 18048  | Antivibrante               | Silent-block   | Antivibration    | Schwingungsdämpfe | Anti-vibrador    | 2                                    |   |
|   | 9                                  | 8000 31542  | Fascetta                   | Clamp          | Collier          | Schelle           | Banda            | 1                                    |   |
|   | 10                                 | 8000 67733  | Raccordo                   | Union          | Raccord          | Anschluss         | Empalme          | 1                                    |   |
|   | 11                                 | 8000 37391  | Vite                       | Screw          | Vis              | Schraube          | Tornillo         | 4                                    |   |
|   | 12                                 | 8A00 55507  | Tubetto                    | Tube           | Tuyau            | Rohr              | Tubo             | 1                                    |   |
|   | 13                                 | 8000 21810  | Fascetta                   | Clamp          | Collier          | Schelle           | Banda            | 1                                    |   |

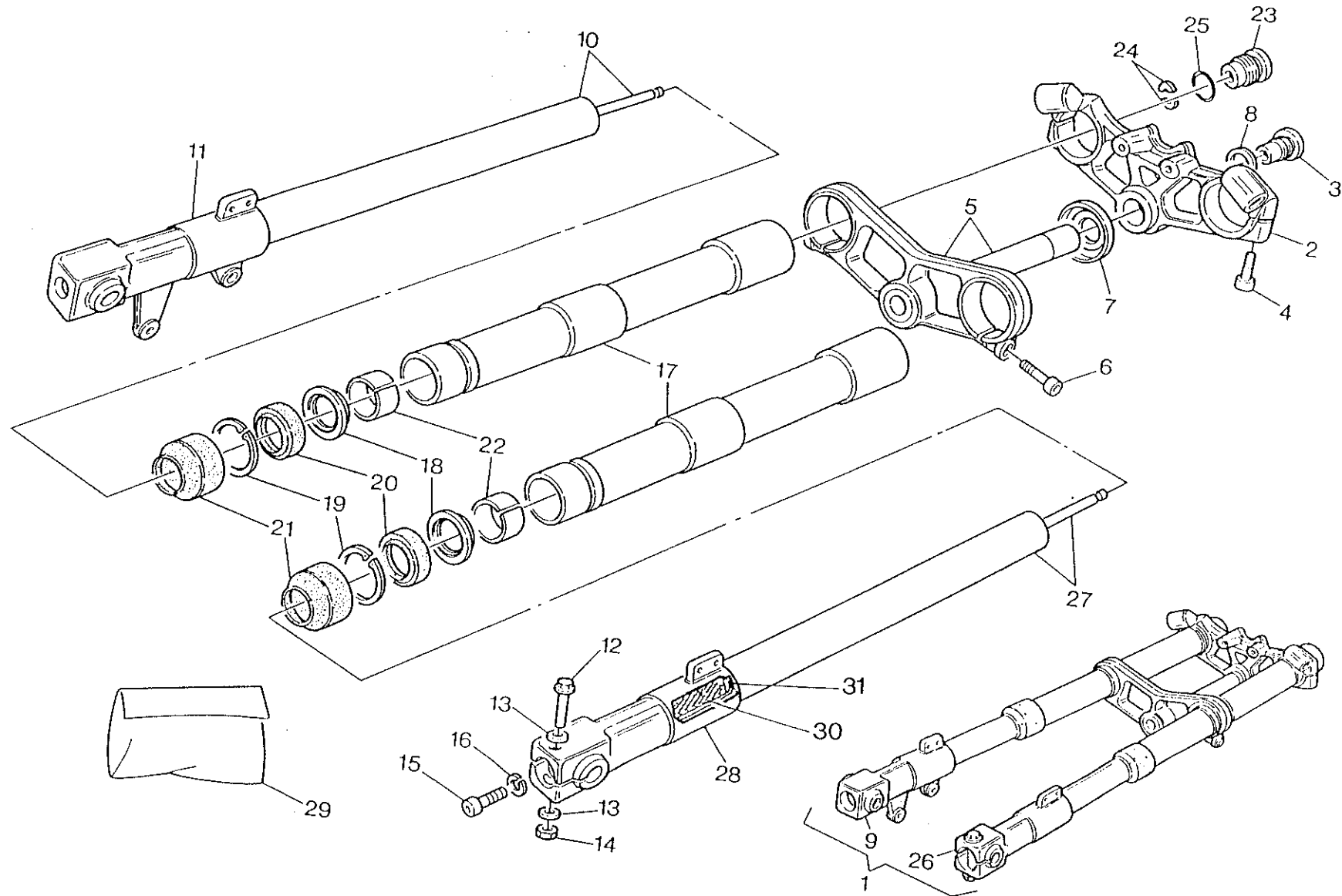

**SOSPENSIONE ANTERIORE - FRONT FORK ASSEMBLY**  
**SUSPENSION AVANT - VORDERTELESKOPGABEL**  
**SUSPENSION DELANTERA**

TAVOLA  
DRAWING  
TABLE  
BILD  
TABLA

15

**PRIMA**  
**50-6v / 75**

| Note<br>Notes<br>Notas | Pos.<br>No.<br>Index<br>Pos. | N. Cod.<br>Code No.<br>Nr. Code<br>Code Nr<br>N. Cod. | DENOMINAZIONE          | NAME                | DESIGNATION         | BESCHREIBUNG             | DENOMINACION             | Q.tà<br>Q.ty<br>Q.te<br>M.ge<br>C.ad | Validità<br>Validity<br>Validité<br>Gültig<br>Validez |
|------------------------|------------------------------|---|------------------------|---------------------|---------------------|--------------------------|--------------------------|--------------------------------------|---|
|                        | 1                            | 8000 64505  | Sospes. compl.         | Comp. suspens.      | Suspens. compl.     | Kpl. Aufhängung          | Suspens. comp.           | 1                                    |   |
|                        | 2                            | 8000 64506  | Testa di sterzo        | Steering head       | Tête direction      | Lenkkopf                 | Cabezal de dirección     | 1                                    |   |
|                        | 3                            | 8000 53538  | Vite                   | Screw               | Vis                 | Schraube                 | Tornillo                 | 1                                    |   |
|                        | 4                            | 60N10 2557  | Vite                   | Screw               | Vis                 | Schraube                 | Tornillo                 | 2                                    |   |
|                        | 5                            | 8000 71481  | Base sterzo- perno     | Steering crown      | Socle de direction  | Gabelbrücke              | Base de dirección        | 1                                    |   |
|                        | 6                            | 60N10 2557  | Vite                   | Screw               | Vis                 | Schraube                 | Tornillo                 | 4                                    |   |
|                        | 7                            | 8000 70042  | Calotta                | Cover               | Couvercle           | Haube                    | Casquete                 | 1                                    |   |
|                        | 8                            | 8000 15397  | Rosetta piana          | Washer              | Rondelle            | Scheibe                  | Arandela                 | 3                                    |   |
|                        | 9                            | 8000 71260  | Gamba Dx. compl.       | R.H. fork leg assy  | Fourche complete D. | Telegabel Kpl. R.        | Horquilla derech. compl. | 1                                    |   |
|                        | 10                           | 8000 73484  | Gruppo pompante compl. | Pumping element     | Element de pompage  | Pumpenelement            | Bombedora compl.         | 1                                    |   |
|                        | 11                           | 8000 73490  | Fondello Dx. compl.    | Right bottom compl. | Fond droit compl.   | Rechte Bodenscheibe Kpl. | Casquillo derecho compl. | 1                                    |   |
|                        | 12                           | 8000 62795  | Vite                   | Screw               | Vis                 | Schraube                 | Tornillo                 | 1                                    |   |
|                        | 13                           | 8000 73491  | Rosetta piana          | Washer              | Rondelle            | Scheibe                  | Arandela                 | 2                                    |   |
|                        | 14                           | 8000 43928  | Dado                   | Nut                 | Ecrou               | Mutter                   | Tuerca                   | 1                                    |   |
|                        | 15                           | 60N10 2583  | Vite                   | Screw               | Vis                 | Schraube                 | Tornillo                 | 2                                    |   |
|                        | 16                           | 60N4 15540  | Rosetta                | Washer              | Rondelle            | Scheibe                  | Arandela                 | 2                                    |   |
|                        | 17                           | 8000 73485  | Portastelo compl.      | Comp. stem holder   | Porte-tige compl.   | Kpl. Schafthalter        | Portavastago             | 2                                    |   |
|                        | 18                           | 8000 73486  | Scodellino             | Cup                 | Cuvette             | Teller                   | Cubeta                   | 2                                    |   |
|                        | 19                           | 8000 46501  | Anello elastico        | Seal ring           | Bague d'étanchéité  | Dichtungsring            | Anillo elástico          | 2                                    |   |
| ★                      | 20                           | 8000 46500  | Anello di tenuta       | Seal ring           | Bague d'étanchéité  | Dichtungsring            | Anillo de retención      | 2                                    |   |
| ★                      | 21                           | 8000 73487  | Raschiapolvere         | Dust scraper        | Racloir poudre      | Pulverabschaber          | Rascador de polvo        | 2                                    |   |
|                        | 22                           | 8000 73488  | Boccola                | Bush                | Douille             | Buchse                   | Casquillo                | 2                                    |   |
|                        | 23                           | 8000 70967  | Vite                   | Screw               | Vis                 | Schraube                 | Tornillo                 | 2                                    |   |
|                        | 24                           | 8000 70968  | Semirondella           | Split washer        | Demi-rondelle       | Halbscheibe              | Semiarandela             | 4                                    |   |
| ★                      | 25                           | 8000 70969  | Anello OR              | O-Ring              | Bague OR            | O-Ring                   | Anillo OR                | 2                                    |   |
|                        | 26                           | 8000 71261  | Gamba Sx. compl.       | L.H. fork leg assy  | Fourche complete G. | Telegabel Kpl. L.        | Horquilla izq. compl.    | 1                                    |   |

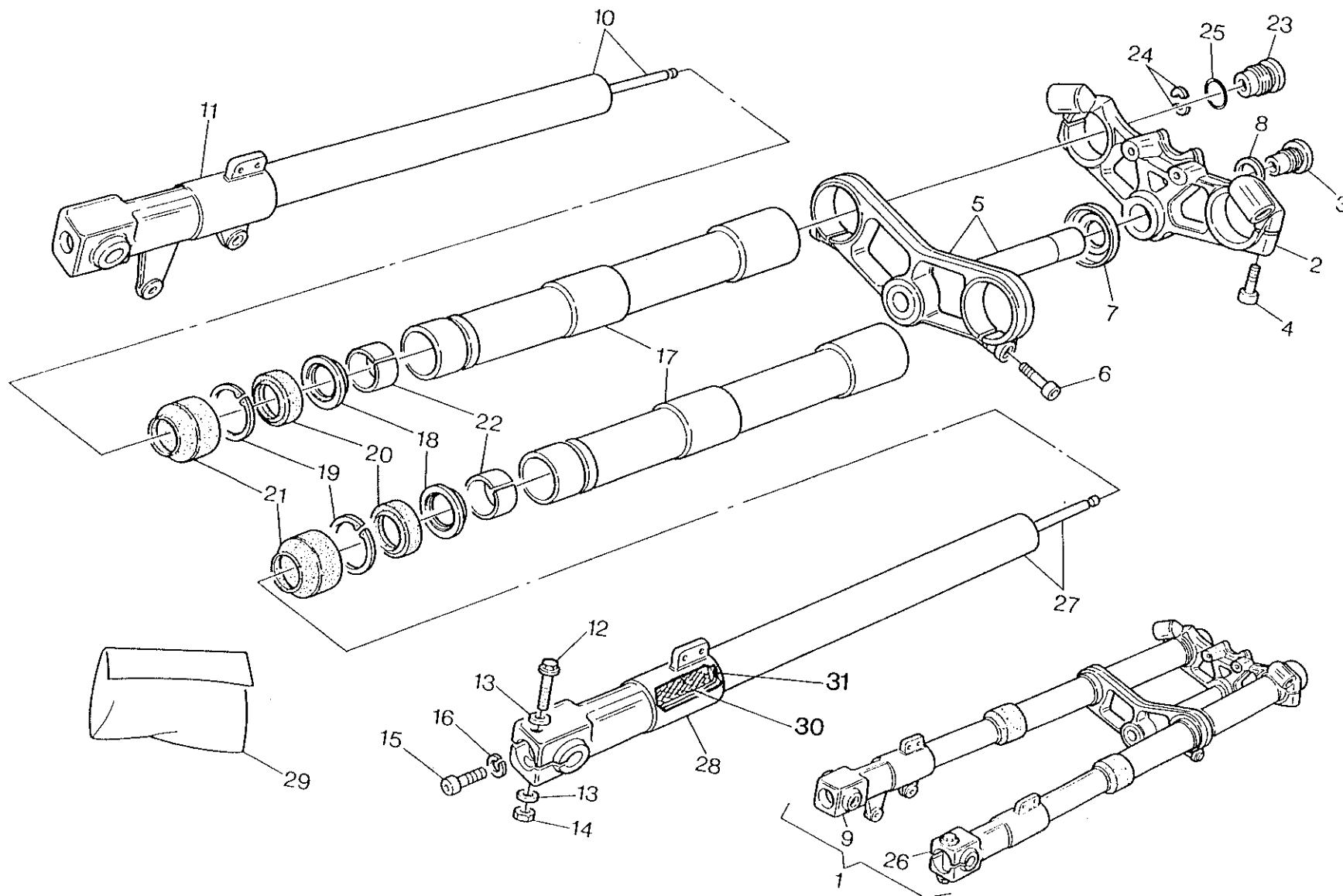

**SOSPENSIONE ANTERIORE - FRONT FORK ASSEMBLY**  
**SUSPENSION AVANT - VORDERTELESKOPGABEL**  
**SUSPENSION DELANTERA**

| Note<br>Notes<br>Notas | Pos.<br>No.<br>N.<br>Index<br>Pos. | N. Cod.<br>Code No.<br>Nr. Code<br>Code Nr<br>N. Cod. | DENOMINAZIONE  | NAME   | DESIGNATION   | BESHREIBUNG   | DENOMINACION   | Q.tà<br>Q.ty<br>Q.té<br>M.ge<br>C.ad | Validità<br>Validity<br>Validité<br>Gültig<br>Validez |
|------------------------|------------------------------------|---|--|--|---|---|--|--------------------------------------|---|
|                        | 27                                 | 8000 73483  | Gruppo pompante compl.   | Pumping element  | Element de pompage  | Pumpenelement   | Bombeadora compl.  | 1                                    |   |
|                        | 28                                 | 8000 73489  | Fondello Sx. compl.  | Left bottom compl  | Fond guache compl.  | Linke BodenscheibeKpl.  | Casquillo izquierdo compl.   | 1                                    |   |
|                        | 29                                 | 8000 73492  | Gruppo guarnizioni   | Gasket set   | Grupe garniture   | Dichtungssatz   | Grupo juntas   | 1                                    |   |
| ☆●                     | 30                                 | 8000 45436  | Catadiottro  | Reflector  | Catadioptrique  | Rückstrahler  | Catafaros  | 2                                    |   |
| ☆●                     | 30                                 | 80B0 73832  | Catadiottro  | Reflector  | Catadioptrique  | Rückstrahler  | Catafaros  | 2                                    |   |
| ●                      | 31                                 | 037437190   | Piastrina  | Plate  | Plaquette   | Plättchen   | Placa  | 2                                    |   |
|                        |                                    |   | ☆ = In alternativa<br>● = Modello 50<br>★ = Per i ricambi sono forniti anche in gruppo pos. 29 | ☆ = In alternative<br>● = 50 model<br>★ = Gasket are also supplied in Bag Ref. N° 29 | ☆ = En alternative<br>● = Modèle 50<br>★ = Pièces de rechange sont fournies en unités pos. 29 | ☆ = Wahlweise<br>● = Modell 50<br>★ = Die Dichtungen sind auch im Umschlag Bez. Nr 29 | ☆ = En alternativa<br>● = Modelo 50<br>★ = Partes de recambio es provisto en grupo pos. 29 |                                      |   |

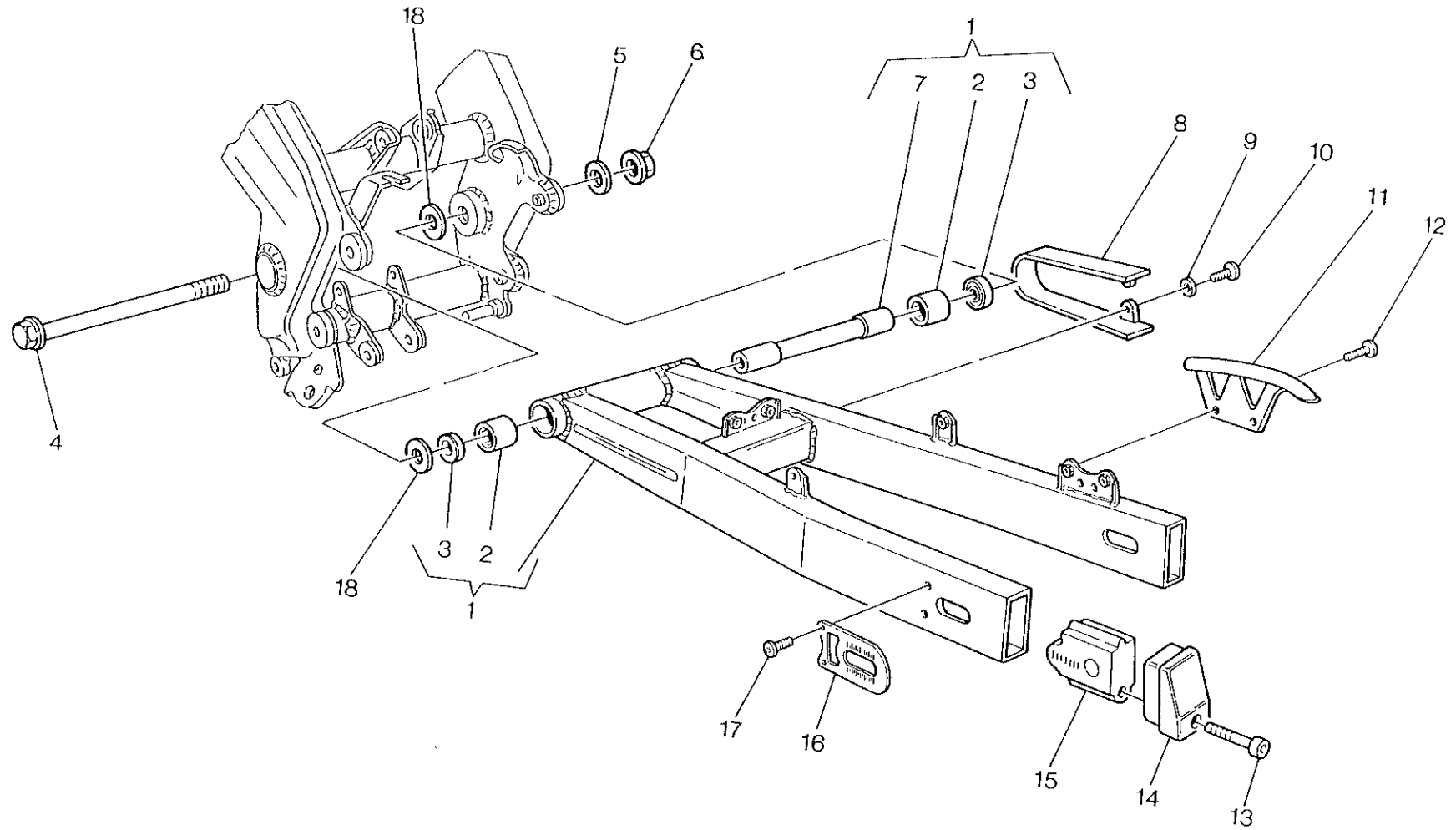

| Note<br>Notes<br>Notas | Pos.<br>No.<br>N.<br>Index<br>Pos. | N. Cod.<br>Code No.<br>Nr. Code<br>Code Nr<br>N. Cod. | DENOMINAZIONE                     | NAME                        | DESIGNATION                     | BESHREIBUNG                 | DENOMINACION                     | Q.tà<br>Qty<br>Q.te<br>M.ge<br>C.ad | Validità<br>Validity<br>Validité<br>Gültig<br>Validez |
|------------------------|------------------------------------|---|-----------------------------------|-----------------------------|---------------------------------|-----------------------------|----------------------------------|-------------------------------------|---|
|                        | 1                                  | 8000 63938  | Forcellone compl. (cod. col. A-B) | Compl. fork (col. code A-B) | Fourche compl. (code coul. A-B) | Gabel, Kpl. (code far. A-B) | Horquilla compl. (cod. col. A-B) | 1                                   |   |
|                        | 1                                  | 8000 76495  | Forcellone compl. (cod. col. C)   | Compl. fork (col. code C)   | Fourche compl. (code coul. C)   | Gabel, Kpl. (code far. C)   | Horquilla compl. (cod. col. C)   | 1                                   |   |
|                        | 2                                  | 8000 32064  | Astuccio a rullini                | Needle bush                 | Douille à aiguilles             | Nadelbuchse                 | Caja de agujas del cojinete      | 2                                   |   |
|                        | 3                                  | 8000 32065  | Anello di tenuta                  | Seal ring                   | Bague d'étanchéité              | Dichtungsring               | Anillo de retención              | 2                                   |   |
|                        | 4                                  | 8000 57373  | Perno                             | Pin                         | Pivot                           | Bolzen                      | Perno                            | 1                                   |   |
|                        | 5                                  | 8B00 22692  | Rosetta                           | Washer                      | Rondelle                        | Scheibe                     | Arandela                         | 1                                   |   |
|                        | 6                                  | 8000 22691  | Dado                              | Nut                         | Ecrou                           | Mutter                      | Tuerca                           | 1                                   |   |
|                        | 7                                  | 8000 57375  | Distanziale                       | Spacer                      | Entretoise                      | Distanzstück                | Separador                        | 1                                   |   |
|                        | 8                                  | 8000 71280  | Pattino catena                    | Chain slider                | Glissière                       | Gleitbahn                   | Plato cadena                     | 1                                   |   |
|                        | 9                                  | 62N1 15548  | Rosetta piana                     | Washer                      | Rondelle                        | Scheibe                     | Arandela                         | 1                                   |   |
|                        | 10                                 | 8000 20536  | Vite                              | Screw                       | Vis                             | Schraube                    | Tornillo                         | 1                                   |   |
|                        | 11                                 | 8000 65104  | Copricatena                       | Chain guard                 | Carter de chaine                | Kettenkasten                | Cubre-cadena                     | 1                                   |   |
|                        | 12                                 | 8000 55699  | Vite (cod. col. A-B)              | Screw (col. code A-B)       | Vis (code coul. A-B)            | Schraube (code far. A-B)    | Tornillo (cod. col. A-B)         | 2                                   |   |
|                        | 12                                 | 80A0 55699  | Vite (cod. col. C)                | Screw (col. code C)         | Vis (code coul. C)              | Schraube (code far. C)      | Tornillo (cod. col. C)           | 2                                   |   |
|                        | 13                                 | 8000 62400  | Vite                              | Screw                       | Vis                             | Schraube                    | Tornillo                         | 2                                   |   |
|                        | 14                                 | 8000 53531  | Coperchietto                      | Cover                       | Couvercle                       | Deckel                      | Tapá                             | 2                                   |   |
|                        | 15                                 | 8000 53530  | Tendicatena                       | Chain adjuster              | Tendeur de chaine               | Kettenspanner               | Tensor de cadena                 | 2                                   |   |
|                        | 16                                 | 8000 63232  | Piastrina                         | Plate                       | Plaque                          | Platte                      | Placa                            | 2                                   |   |
|                        | 17                                 | 8000 63228  | Vite                              | Screw                       | Vis                             | Schraube                    | Tornillo                         | 4                                   |   |
|                        | 18                                 | 8000 57374  | Rosetta di rasamento              | Thrust washer               | Rondelle d'épaulement           | Anlaufscheibe               | Arandela                         | 2                                   |   |

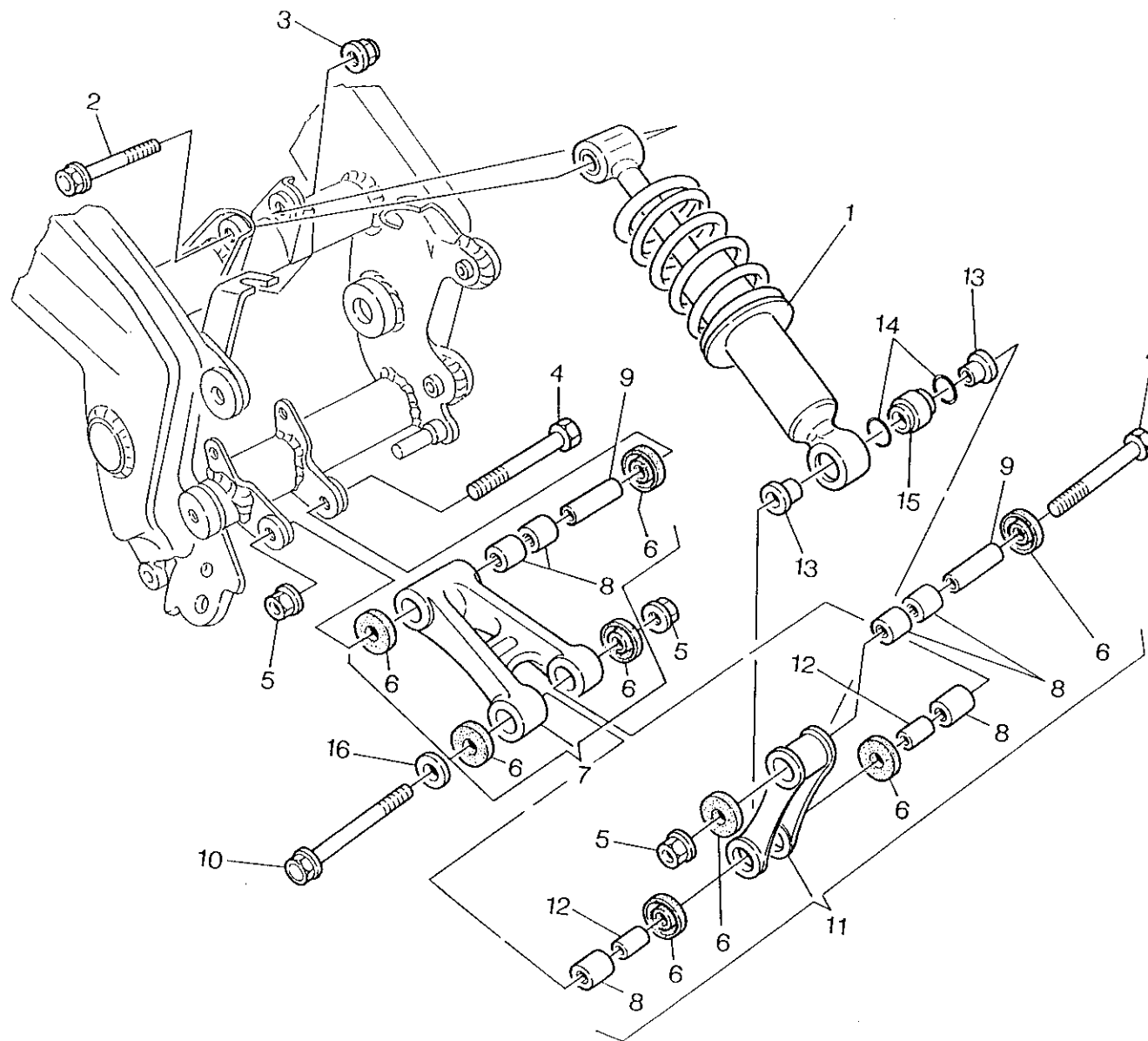



**SOSPENSIONE POSTERIORE - REAR SUSPENSION  
SUSPENSION ARRIÈRE - HINTERAUFHÄNGUNG  
SUSPENSION TRASERA**

TAVOLA  
DRAWING  
TABLE  
BILD  
TABLA

**17**

**PRIMA  
50-6v / 75**

| Note<br>Notes<br>Notas | Pos.<br>No.<br>N.<br>Index | N. Cod.<br>Code No.<br>Nr. Code<br>Code Nr<br>N. Cod. | DENOMINAZIONE         | NAME                | DESIGNATION         | BESHREIBUNG       | DENOMINACION                | Q.tà<br>Q.ty<br>Q.te<br>M.ge<br>C.ad | Validità<br>Validity<br>Validité<br>Gültig<br>Validéz |
|------------------------|----------------------------|---|-----------------------|---------------------|---------------------|-------------------|-----------------------------|--------------------------------------|---|
|                        | 1                          | 8000 63934  | Ammortizzatore compl. | Shock-absorber assy | Ammortisseur compl. | Stossdämpfer kpl. | Amortiguador compl.         | 1                                    |   |
|                        | 2                          | 8B00 62797  | Vite                  | Screw               | Vis                 | Schraube          | Tornillo                    | 1                                    |   |
|                        | 3                          | 8000 42022  | Dado                  | Nut                 | Ecrou               | Mutter            | Tuerca                      | 1                                    |   |
|                        | 4                          | 8000 70091  | Vite                  | Screw               | Vis                 | Schraube          | Tornillo                    | 2                                    |   |
|                        | 5                          | 8000 42023  | Dado                  | Nut                 | Ecrou               | Mutter            | Tuerca                      | 4                                    |   |
|                        | 6                          | 8000 38957  | Anello di tenuta      | Seal ring           | Bague d'étanchéité  | Dichtungsring     | Anillo de retención         | 8                                    |   |
|                        | 7                          | 8000 44178  | Bilancere compl.      | Compensator assy    | Culbuteur compl.    | Kipphebel kpl.    | Balancín compl.             | 1                                    |   |
|                        | 8                          | 8000 38956  | Astuccio a rullini    | Needle bush         | Douille à aiguilles | Nadelbuchse       | Caja de agujas del cojinete | 6                                    |   |
|                        | 9                          | 8000 38958  | Bussola               | Bush                | Douille             | Buchse            | Manguito                    | 2                                    |   |
|                        | 10                         | 8000 70089  | Vite                  | Screw               | Vis                 | Schraube          | Tornillo                    | 1                                    |   |
|                        | 11                         | 8000 63935  | Biella completa       | Connecting compl.   | Bielle compl.       | Pleuelstange kpl. | Biela motor completa        | 1                                    |   |
|                        | 12                         | 8000 39364  | Bussola               | Bush                | Douille             | Buchse            | Manguito                    | 2                                    |   |
|                        | 13                         | 8000 71263  | Bussola               | Bush                | Douille             | Buchse            | Manguito                    | 2                                    |   |
|                        | 14                         | 8000 23118  | Anello OR             | O-Ring              | Bague OR            | O-Ring            | Anillo OR                   | 2                                    |   |
|                        | 15                         | 8000 66929  | Cuscinetto sferico    | Bearing             | Roulement           | Lager             | Cojinete                    | 1                                    |   |
|                        | 16                         | 8000 32318  | Rosetta piana         | Washer              | Rondelle            | Scheibe           | Arandela                    | 1                                    |   |

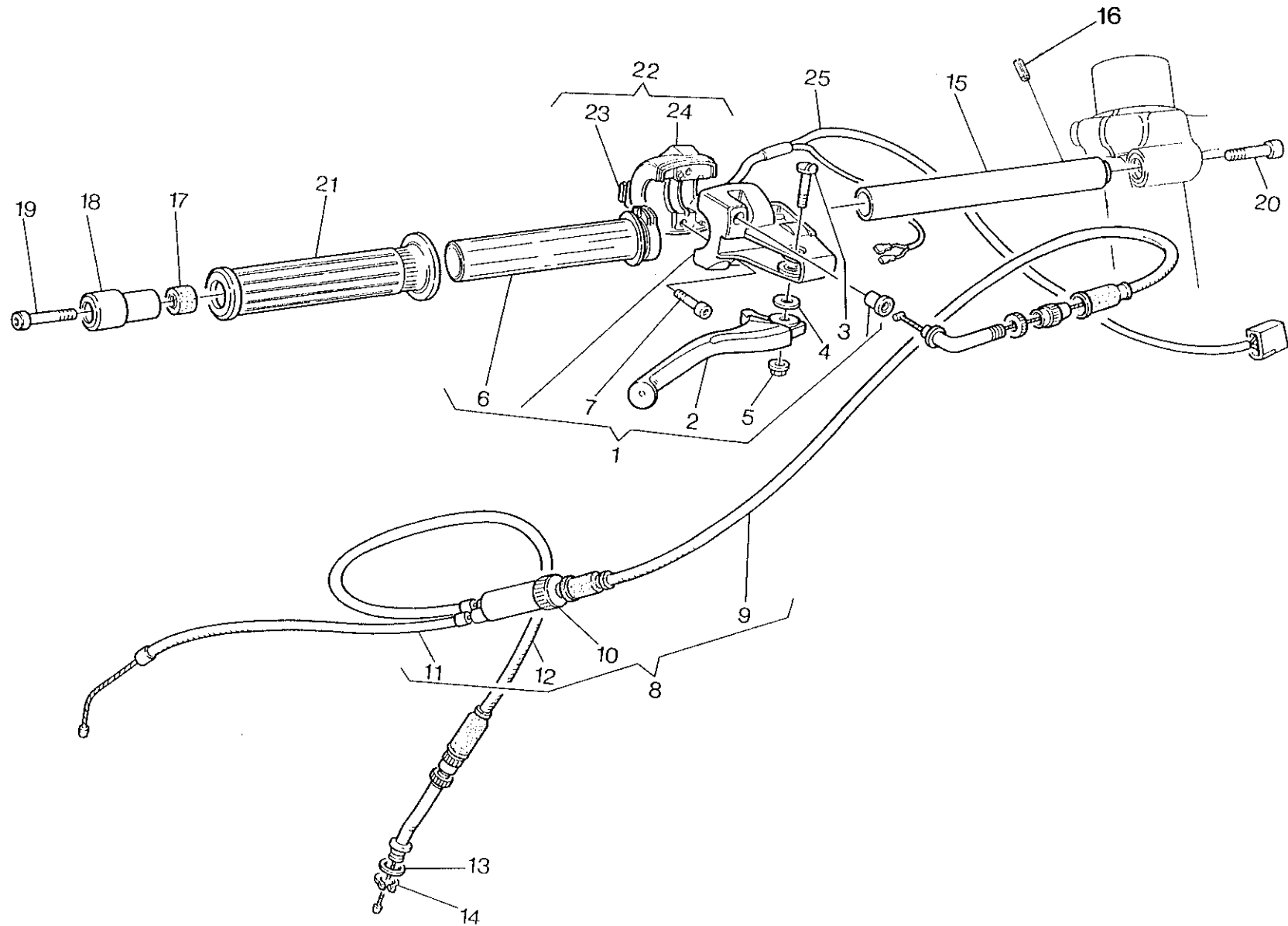

| Note<br>Notes<br>Notas | Pos.<br>No.<br>Index<br>Pos. | N. Cod.<br>Code No.<br>Nr. Code<br>Code Nr<br>N. Cod. | DENOMINAZIONE              | NAME                    | DESIGNATION           | BESHREIBUNG                | DENOMINACION               | Q.tà<br>Q.ty<br>Q.te<br>M.ge<br>C.ad | Validità<br>Validity<br>Validité<br>Gültig<br>Validez |
|------------------------|------------------------------|---|----------------------------|-------------------------|-----------------------|----------------------------|----------------------------|--------------------------------------|---|
|                        | 1                            | 8000 66914  | Assieme comando gas        | Throttle trasm.         | Trasm. comm. gaz      | Führungsteuerung Gases     | Trasm. mando acelerador    | 1                                    |   |
|                        | 2                            | 8000 67358  | Leva                       | Lever                   | Levier                | Hebel                      | Palanca                    | 1                                    |   |
|                        | 3                            | 8000 67354  | Perno                      | Pin                     | Pivot                 | Bolzen                     | Perno                      | 1                                    |   |
|                        | 4                            | 8000 47825  | Rosetta                    | Washer                  | Rondelle              | Scheibe                    | Arandela                   | 1                                    |   |
|                        | 5                            | 8000 14868  | Dado                       | Nut                     | Ecrou                 | Mutter                     | Tuerca                     | 1                                    |   |
|                        | 6                            | 8000 67359  | Tubo                       | Pipe                    | Tuyau                 | Rohr                       | Tubo                       | 1                                    |   |
|                        | 7                            | 8000 50772  | Vite                       | Screw                   | Vis                   | Schraube                   | Tornillo                   | 1                                    |   |
|                        | 8                            | 8A00 66916  | Assieme trasm. comando gas | Throttle trasm.         | Trasm. comm. gaz      | Führungsteuerung des Gases | Trasm. mando aceler. comp. | 1                                    |   |
|                        | 9                            | 8000 68569  | Trasmissione               | Drive                   | Transmission          | Kabel                      | Transmisión                | 1                                    |   |
|                        | 10                           | 8000 17747  | Astuccio                   | Case                    | Trousse               | Tasche                     | Estuche                    | 1                                    |   |
|                        | 11                           | 8B00 58157  | Trasm. carburatore         | Carburetor cable        | Trasm. carburateur    | Vergaser Kabel             | Trasm. carburador          | 1                                    |   |
|                        | 12                           | 8000 68570  | Trasm. pompa olio          | Oil pump cable          | Trasm. pompe huile    | Oelpumpenkabel             | Trasm. bomba aceite        | 1                                    |   |
|                        | 13                           | 80000 9721  | Rosetta                    | Washer                  | Rondelle              | Scheibe                    | Arandela                   | 1                                    |   |
|                        | 14                           | 66N0 21309  | Anello elastico            | Split ring              | Anneau ressort        | Sprengring                 | Anillo elástico            | 1                                    |   |
|                        | 15                           | 8000 72472  | Manubrio destro            | R.H. handlebar          | Guidon G.             | Lenker, R.                 | Manillar der.              | 1                                    |   |
|                        | 16                           | 6AN2 55088  | Spina elastica             | Pin                     | Goupille              | Stift                      | Clavija                    | 1                                    |   |
|                        | 17                           | 8000 66163  | Dado                       | Nut                     | Ecrou                 | Mutter                     | Tuerca                     | 1                                    |   |
|                        | 18                           | 8000 66164  | Contrappeso                | Handlebar counterweight | Contrepoids du guidon | Lenkergegengewicht         | Contrapeso                 | 1                                    |   |
|                        | 19                           | 60N10 2518  | Vite                       | Screw                   | Vis                   | Schraube                   | Tornillo                   | 1                                    |   |
|                        | 20                           | 60N10 2558  | Vite                       | Screw                   | Vis                   | Schraube                   | Tornillo                   | 1                                    |   |
| ★                      | 21                           | 8000 62754  | Manopola gas               | Throttle grip           | Poignée gaz           | Gasgriff                   | Manopla                    | 1                                    |   |
|                        | 22                           | 8000 67386  | Commutatore Dx.            | R.H. switch             | Commut. droit         | Kombischalter, R.          | Commutador derecho         | 1                                    |   |
|                        | 23                           | 8000 67388  | Pulsante avviamento        | Starting button         | Poussoir de démarrage | Anlassknopf                | Pulsador arranque          | 1                                    |   |
|                        | 24                           | 8000 67389  | Levetta luce di posizione  | Park. light lever       | Levier feux de parc.  | Parkenlichthebel           | Palanca luz de posición    | 1                                    |   |
|                        | 25                           | 8000 67390  | Gruppo cavi                | Cables                  | Cables                | Kabel                      | Grupo cables               | 1                                    |   |

★ = Forniti in coppia  
Tavola 19 Pos. 12

★ = Delivered by pairs  
Drw. 19 No. 12

★ = Livrées par paire  
Tabla 19 N. 12

★ = Paarweise geliefert  
Bild 19 Index 12

★ = Equipar por parejas  
Tabla 19 Pos. 12

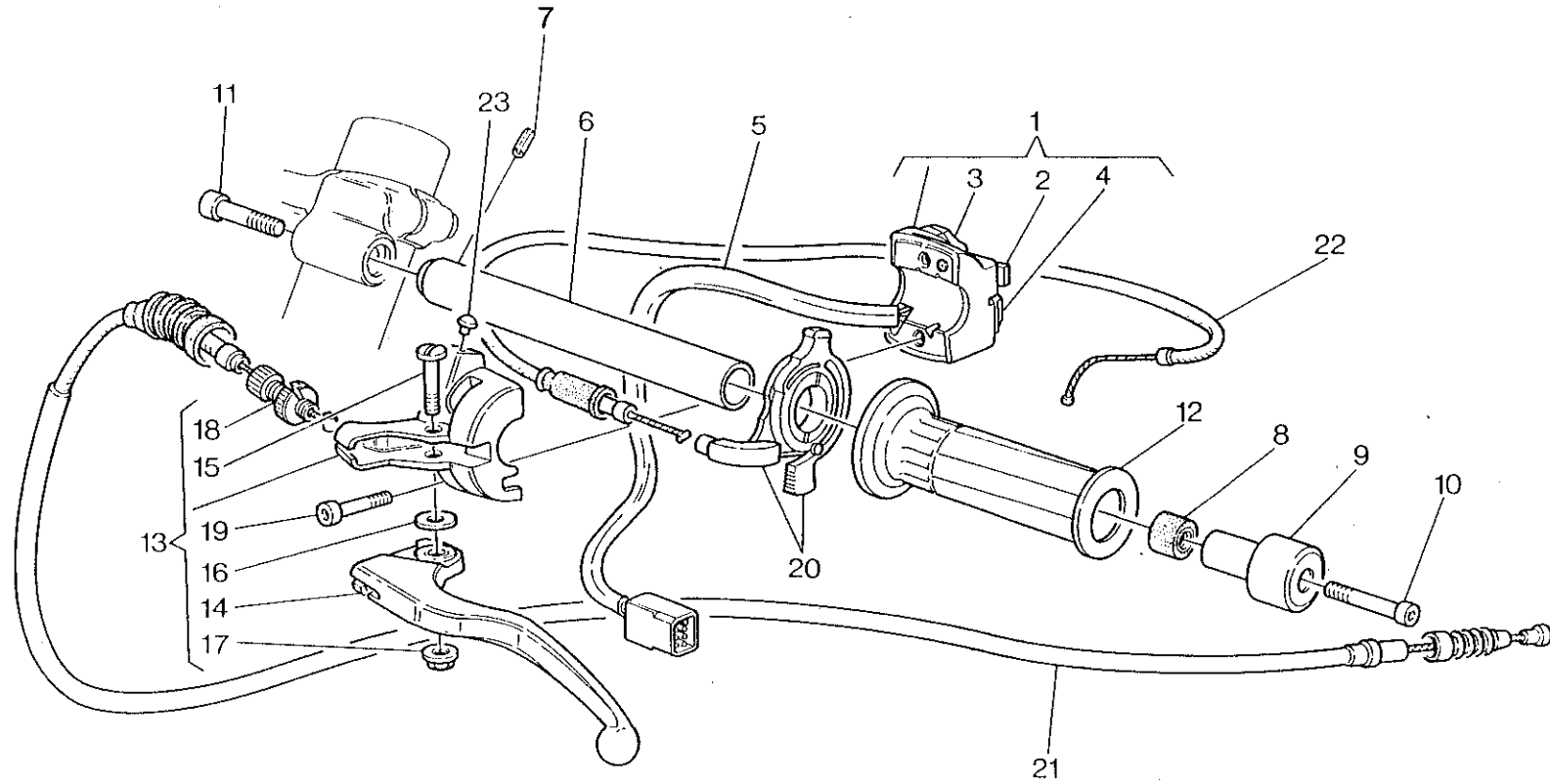

| Note<br>Notes<br>Notas | Pos.<br>No.<br>Index<br>Pos. | N. Cod.<br>Code No.<br>Nr. Code<br>Code Nr<br>N. Cod. | DENOMINAZIONE                              | NAME                                     | DESIGNATION                             | BESHREIBUNG                                 | DENOMINACION                                | Q.tà<br>Q.ty<br>Q.te<br>M.ge<br>C.ad | Validità<br>Validity<br>Validité<br>Gültig<br>Validez |
|------------------------|------------------------------|---|--|--|---|---|---|--------------------------------------|---|
|                        | 1                            | 8000 67380  | Commutatore Sx.                            | L.H. switch                              | Commut. gauche                          | Kombischalter, L.                           | Conmutador izqrdo.                          | 1                                    |   |
|                        | 2                            | 8000 67382  | Pulsante avvisatore acustico               | Horn button                              | Poussoir signal acoustique              | Hupeknopf                                   | Pulsador                                    | 1                                    |   |
|                        | 3                            | 8000 67383  | Deviatore luci                             | Twin control                             | Comm. dédoubleage                       | Verteiler                                   | Desviador                                   | 1                                    |   |
|                        | 4                            | 8000 67384  | Levetta indicatori di direzione            | Turn signals lever                       | Levier clignotant                       | Blinkerhebel                                | Palanca                                     | 1                                    |   |
|                        | 5                            | 8000 67385  | Gruppo cavi                                | Cables                                   | Cables                                  | Kabel                                       | Grupo cables                                | 1                                    |   |
|                        | 6                            | 8000 72473  | Manubrio sinistro                          | L.H. handlebar                           | Guidon D.                               | Lenker, L.                                  | Manillar izq.                               | 1                                    |   |
|                        | 7                            | 6AN2 55088  | Spina elastica                             | Pin                                      | Goupille                                | Stift                                       | Clavija                                     | 1                                    |   |
|                        | 8                            | 8000 66163  | Dado                                       | Nut                                      | Ecrou                                   | Mutter                                      | Tuerca                                      | 1                                    |   |
|                        | 9                            | 8000 66164  | Contrappeso                                | Handlebar counterweight                  | Contrepoids du guidon                   | Lenkergegengewicht                          | Contrapeso                                  | 1                                    |   |
|                        | 10                           | 60N10 2518  | Vite                                       | Screw                                    | Vis                                     | Schraube                                    | Tornillo                                    | 1                                    |   |
|                        | 11                           | 60N10 2558  | Vite                                       | Screw                                    | Vis                                     | Schraube                                    | Tornillo                                    | 1                                    |   |
| ★                      | 12                           | 8000 62755  | Manopola sinistra                          | L.H. grip                                | Poignée G.                              | L. Griff                                    | Manopla izq.                                | 1                                    |   |
|                        | 13                           | 8000 66912  | Ass. com. frizione                         | Clutch control lever, assy               | Levier com. embrayage compl.            | Kupplungshebel, Kpl.                        | Palanca embrague comp.                      | 1                                    |   |
|                        | 14                           | 8000 67353  | Leva                                       | Lever                                    | Levier                                  | Hebel                                       | Palanca                                     | 1                                    |   |
|                        | 15                           | 8000 67354  | Perno                                      | Pin                                      | Pivot                                   | Bolzen                                      | Perno                                       | 1                                    |   |
|                        | 16                           | 8000 47825  | Rosetta                                    | Washer                                   | Rondelle                                | Scheibe                                     | Arandela                                    | 1                                    |   |
|                        | 17                           | 8000 14868  | Dado                                       | Nut                                      | Ecrou                                   | Mutter                                      | Tuerca                                      | 1                                    |   |
|                        | 18                           | 8A00 67355  | Gruppo registro                            | Adjuster set                             | Groupe réglage                          | Kupplungsreglergruppe                       | Grupo regul.                                | 1                                    |   |
|                        | 19                           | 8000 50772  | Vite                                       | Screw                                    | Vis                                     | Schraube                                    | Tornillo                                    | 2                                    |   |
|                        | 20                           | 8A00 55715  | Ass. comando starter                       | Starter transm. assy                     | Trasm. comm. starter compl.             | Führungssteuerung des Starters              | Transm. mando starter compl.                | 1                                    |   |
|                        | 21                           | 8000 72462  | Ass. trasm. frizione                       | Clutch transm.                           | Transm. embrayage                       | Führungssteuerung der Kupplung              | Trans. mando embrague compl.                | 1                                    |   |
|                        | 22                           | 8B00 55714  | Ass. trasm. starter                        | Starter transm.                          | Trasm. comm. starter                    | Starters Kabel                              | Transm. mando starter                       | 1                                    |   |
|                        | 23                           | 8000 33017  | Tappo                                      | Plug                                     | Bouchon                                 | Verschluss                                  | Tapón                                       | 1                                    |   |
|                        |                              |   | ★ = Forniti in coppia<br>Tavola 18 Pos. 21 | ★ = Delivered by pairs<br>Drw. 18 No. 21 | ★ = Livrées par paire<br>Tabla 18 N. 21 | ★ = Paarweise geliefert<br>Bild 18 Index 21 | ★ = Equipar por parejas<br>Tabla 18 Pos. 21 |                                      |   |

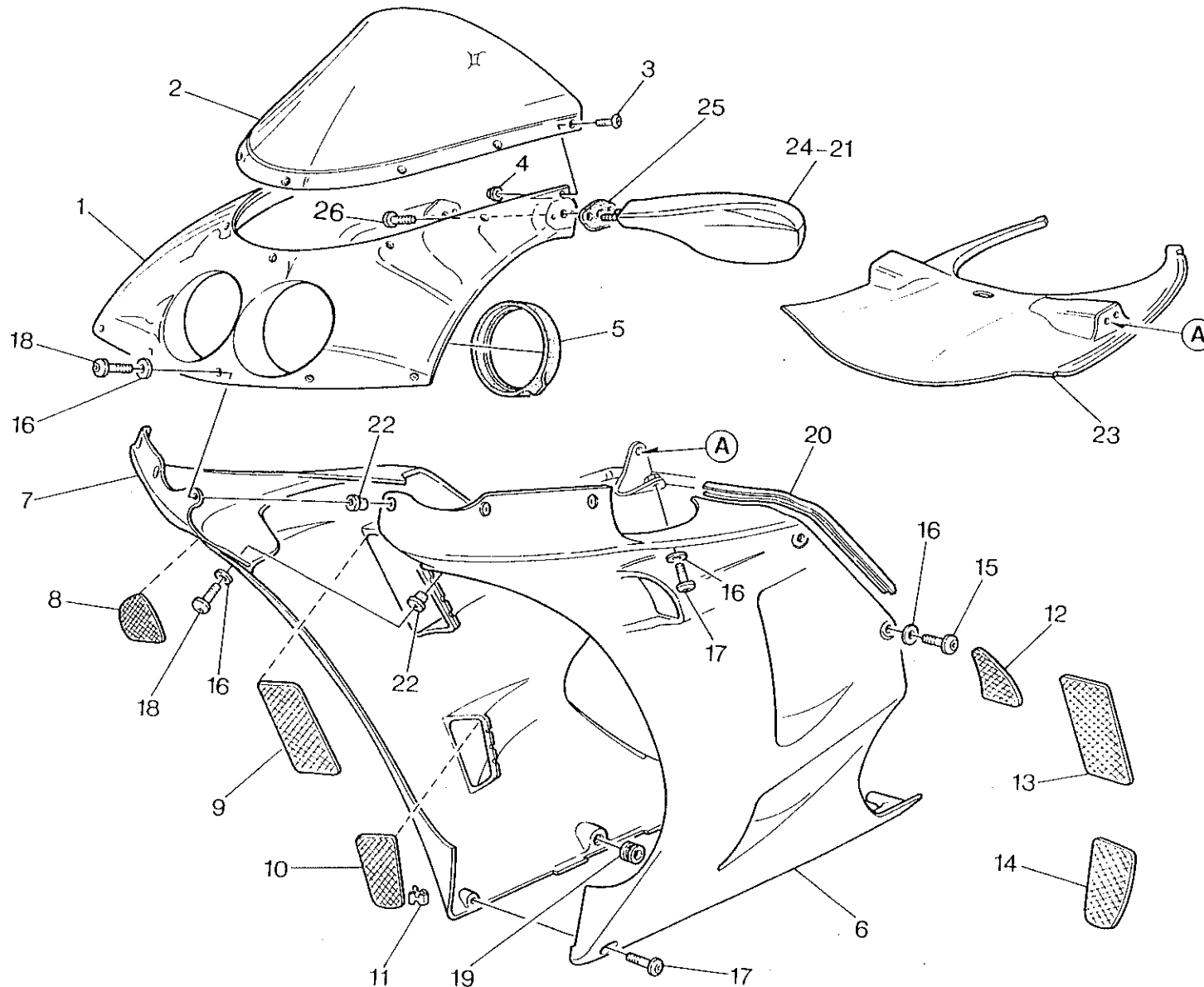

| Note<br>Notes<br>Notes<br>Marke<br>Index<br>Notas | Pos.<br>No.<br>N.<br>Pos. | N. Cod.<br>Code No.<br>Nr. Code<br>Code Nr<br>N. Cod. | DENOMINAZIONE                     | NAME                           | DESIGNATION                        | BESHREIBUNG                    | DENOMINACION                     | Q.tà<br>Q.ty<br>Q.te<br>M.ge<br>C.ad | Validità<br>Validity<br>Validité<br>Gültig<br>Validez |
|---|---------------------------|---|-----------------------------------|--------------------------------|------------------------------------|--------------------------------|----------------------------------|--------------------------------------|---|
|   | 1                         | 8000 71265  | Cupolino (cod. colore A)          | Windshield (color code A)      | Pare-brise (code coul. A)          | Windschutzscheibe(Code Far.A)  | Parabrisas (cod. col. A)         | 1                                    |   |
|   | 1                         | 8000 73260  | Cupolino (cod. colore B)          | Windshield (color code B)      | Pare-brise (code coul. B)          | Windschutzscheibe(Code Far.B)  | Parabrisas (cod. col. B)         | 1                                    |   |
|   | 1                         | 8000 76440  | Cupolino (cod. colore C)          | Windshield (color code C)      | Pare-brise (code coul. C)          | Windschutzscheibe(Code Far.C)  | Parabrisas (cod. col. C)         | 1                                    |   |
|   | 2                         | 8000 69062  | Plexiglass (cod. col. A-B)        | Plexiglass (col. code A-B)     | Plexiglass (code coul. A-B)        | Plexiglass (code far. A-B)     | Plexiglass (cod. col. A-B)       | 1                                    |   |
|   | 2                         | 8000 76604  | Plexiglass compl. (cod. col. C)   | Plexiglass assy (col. code C)  | Plexiglass compl. (code coul. C)   | Plexiglass, kpl. (code far. C) | Plexiglass compl. (cod. col. C)  | 1                                    |   |
|   | 3                         | 8000 66298  | Rivetto (cod. col. A-B)           | Rivet (col. code A-B)          | Rivet (code coul. A-B)             | Niet (code far. A-B)           | Remache (cod. col. A-B)          | 7                                    |   |
|   | 3                         | 80A0 66298  | Rivetto (cod. col. C)             | Rivet (col. code C)            | Rivet (code coul. C)               | Niet (code far. C)             | Remache (cod. col. C)            | 7                                    |   |
|   | 4                         | 8D00 33690  | Molletta                          | Spring                         | Ressort                            | Feder                          | Resorte                          | 7                                    |   |
|   | 5                         | 8000 71286  | Guarnizione                       | Gasket                         | Garnitue                           | Dichtung                       | Junta                            | 2                                    |   |
|   | 6                         | 8000 71267  | Caren. sinistra (cod. colore A)   | L.H. fairing (color code A)    | Carénage G. (code coul. A)         | Hinterschale L. (Code Farbe A) | Carenado izq. (cod. col. A)      | 1                                    |   |
|   | 6                         | 8000 73277  | Caren. sinistra (cod. colore B)   | L.H. fairing (color code B)    | Carénage G. (code coul. B)         | Hinterschale L. (Code Farbe B) | Carenado izq. (cod. col. B)      | 1                                    |   |
|   | 6                         | 8000 76437  | Caren. sinistra (cod. colore C)   | L.H. fairing (color code C)    | Carénage G. (code coul. C)         | Hinterschale L. (Code Farbe C) | Carenado izq. (cod. col. C)      | 1                                    |   |
|   | 7                         | 8000 71268  | Caren. destra (cod. colore A)     | R.H. fairing (color code A)    | Carénage D. (code coul. A)         | Hinterschale R. (Code Farbe A) | Carenado derecho (cod. col. A)   | 1                                    |   |
|   | 7                         | 8000 73276  | Caren. destra (cod. colore B)     | R.H. fairing (color code B)    | Carénage D. (code coul. B)         | Hinterschale R. (Code Farbe B) | Carenado derecho (cod. col. B)   | 1                                    |   |
|   | 7                         | 8000 76438  | Caren. destra (cod. colore C)     | R.H. fairing (color code C)    | Carénage D. (code coul. C)         | Hinterschale R. (Code Farbe C) | Carenado derecho (cod. col. C)   | 1                                    |   |
|   | 8                         | 8000 71273  | Griglia superiore (cod. col. A-B) | Upper grille (col. code A-B)   | Grille supérieure (code coul. A-B) | Ober Gitter (code far. A-B)    | Parilla superior (cod. col. A-B) | 1                                    |   |
|   | 8                         | 80A0 71273  | Griglia superiore (cod. col. C)   | Upper grille (col. code C)     | Grille supérieure (code coul. C)   | Ober Gitter (code far. C)      | Parilla superior (cod. col. C)   | 1                                    |   |
|   | 9                         | 8A00 71274  | Griglia centrale (cod. col. A-B)  | Central grille (col. code A-B) | Grille central (code coul. A-B)    | Zentral Gitter (code far. A-B) | Parilla central (cod. col. A-B)  | 1                                    |   |
|   | 9                         | 8AA0 71274  | Griglia centrale (cod. col. C)    | Central grille (col. code C)   | Grille central (code coul. C)      | Zentral Gitter (code far. C)   | Parilla central (cod. col. C)    | 1                                    |   |
|   | 10                        | 8A00 71275  | Griglia inferiore (cod. col. A-B) | Lower grille (col. code A-B)   | Grille inferieure (code coul. A-B) | Unter Gitter (code far. A-B)   | Parilla inferior (cod. col. A-B) | 1                                    |   |
|   | 10                        | 8AA0 71275  | Griglia inferiore (cod. col. C)   | Lower grille (col. code C)     | Grille inferieure (code coul. C)   | Unter Gitter (code far. C)     | Parilla inferior (cod. col. C)   | 1                                    |   |
|   | 11                        | 8A00 71276  | Molletta                          | Spring                         | Ressort                            | Feder                          | Resorte                          | 14                                   |   |
|   | 12                        | 8000 71273  | Griglia superiore (cod. col. A-B) | Upper grille (col. code A-B)   | Grille supérieure (code coul. A-B) | Ober Gitter (code far. A-B)    | Parilla superior (cod. col. A-B) | 1                                    |   |
|   | 12                        | 80A0 71273  | Griglia superiore (cod. col. C)   | Upper grille (col. code C)     | Grille supérieure (code coul. C)   | Ober Gitter (code far. C)      | Parilla superior (cod. col. C)   | 1                                    |   |
|   | 13                        | 8000 71274  | Griglia centrale (cod. col. A-B)  | Central grille (col. code A-B) | Grille central (code coul. A-B)    | Zentral Gitter (code far. A-B) | Parilla central (cod. col. A-B)  | 1                                    |   |
|   | 13                        | 80A0 71274  | Griglia centrale (cod. col. C)    | Central grille (col. code C)   | Grille central (code coul. C)      | Zentral Gitter (code far. C)   | Parilla central (cod. col. C)    | 1                                    |   |

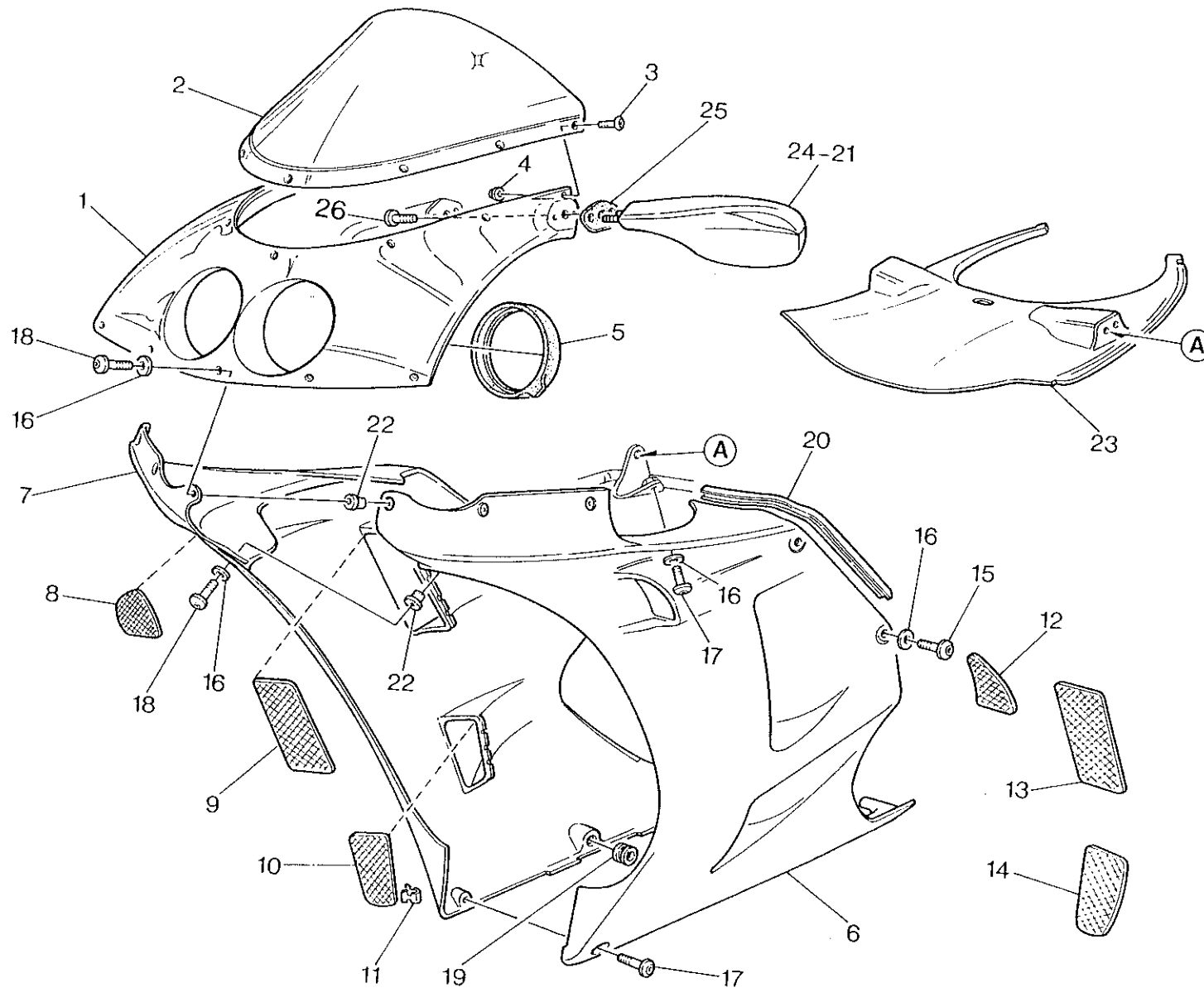



| Note<br>Notes<br>Marka<br>Notas | Pos.<br>No.<br>N.<br>Index<br>Pos. | N. Cod.<br>Code No.<br>Nr. Code<br>Code Nr<br>N. Cod. | DENOMINAZIONE                     | NAME                         | DESIGNATION                        | BESHREIBUNG                  | DENOMINACION                     | Q.tà<br>Qty<br>Q.te<br>M.ge<br>C.ad | Validità<br>Validity<br>Validité<br>Gültig<br>Validéz |
|---------------------------------|------------------------------------|---|-----------------------------------|------------------------------|------------------------------------|------------------------------|----------------------------------|-------------------------------------|---|
|                                 | 14                                 | 8000 71275  | Griglia inferiore (cod. col. A-B) | Lower grille (col. code A-B) | Grille inferieure (code coul. A-B) | Unter Gitter (code far. A-B) | Parilla inferior (cod. col. A-B) | 1                                   |   |
|                                 | 14                                 | 80A0 71275  | Griglia inferiore (cod. col. C)   | Lower grille (col. code C)   | Grille inferieure (code coul. C)   | Unter Gitter (code far. C)   | Parilla inferior (cod. col. C)   | 1                                   |   |
|                                 | 15                                 | 8000 55699  | Vite (cod. col. A-B)              | Screw (col. code A-B)        | Vis (code coul. A-B)               | Schraube (code far. A-B)     | Tornillo (cod. col. A-B)         | 4                                   |   |
|                                 | 15                                 | 80A0 55699  | Vite (cod. col. C)                | Screw (col. code C)          | Vis (code coul. C)                 | Schraube (code far. C)       | Tornillo (cod. col. C)           | 4                                   |   |
|                                 | 16                                 | 8000 56391  | Rosetta                           | Washer                       | Rondelle                           | Scheibe                      | Arandela                         | 12                                  |   |
|                                 | 17                                 | 8000 55703  | Vite (cod. col. A-B)              | Screw (col. code A-B)        | Vis (code coul. A-B)               | Schraube (code far. A-B)     | Tornillo (cod. col. A-B)         | 4                                   |   |
|                                 | 17                                 | 80A0 55703  | Vite (cod. col. C)                | Screw (col. code C)          | Vis (code coul. C)                 | Schraube (code far. C)       | Tornillo (cod. col. C)           | 4                                   |   |
|                                 | 18                                 | 8000 55698  | Vite (cod. col. A-B)              | Screw (col. code A-B)        | Vis (code coul. A-B)               | Schraube (code far. A-B)     | Tornillo (cod. col. A-B)         | 6                                   |   |
|                                 | 18                                 | 80A0 55698  | Vite (cod. col. C)                | Screw (col. code C)          | Vis (code coul. C)                 | Schraube (code far. C)       | Tornillo (cod. col. C)           | 6                                   |   |
|                                 | 19                                 | 8000 69069  | Gommino                           | Rubber pad                   | Pièce caoutchouc                   | Gummistück                   | Goma                             | 2                                   |   |
|                                 | 20                                 | 8A00 60897  | Guarnizione                       | Gasket                       | Garnitue                           | Dichtung                     | Junta                            | 2                                   |   |
|                                 | 21                                 | 80E0 72020  | Specchietto retrovisore Dx.       | R.H. Driving mirror          | Rétrovisueur D.                    | Rückspiegel, R.              | Espejo retrovisor der.           | 1                                   | F.M. 2539   |
|                                 | 21                                 | 8000 75542  | Specchietto retrovisore Dx.       | R.H. Driving mirror          | Rétrovisueur D.                    | Rückspiegel, R.              | Espejo retrovisor der.           | 1                                   | D.M. 2540   |
|                                 | 22                                 | 8000 48245  | Dado graffetta                    | Nut                          | Ecrou                              | Mutter                       | Tuerca                           | 6                                   |   |
|                                 | 23                                 | 8000 71308  | Protezione                        | Guard                        | Protection                         | Schutz                       | Protección                       | 1                                   |   |
|                                 | 24                                 | 80E0 72019  | Specchietto retrovisore Sx.       | L.H. Driving mirror          | Rétrovisueur G.                    | Rückspiegel, L.              | Espejo retrovisor izq.           | 1                                   | F.M. 2539   |
|                                 | 24                                 | 8000 75541  | Specchietto retrovisore Sx.       | L.H. Driving mirror          | Rétrovisueur G.                    | Rückspiegel, L.              | Espejo retrovisor izq.           | 1                                   | D.M. 2540   |
|                                 | 25                                 | 8000 62752  | Guarnizione                       | Gasket                       | Garnitue                           | Dichtung                     | Junta                            | 2                                   |   |
|                                 | 26                                 | 8000 72339  | Vite                              | Screw                        | Vis                                | Schraube                     | Tornillo                         | 2                                   |   |

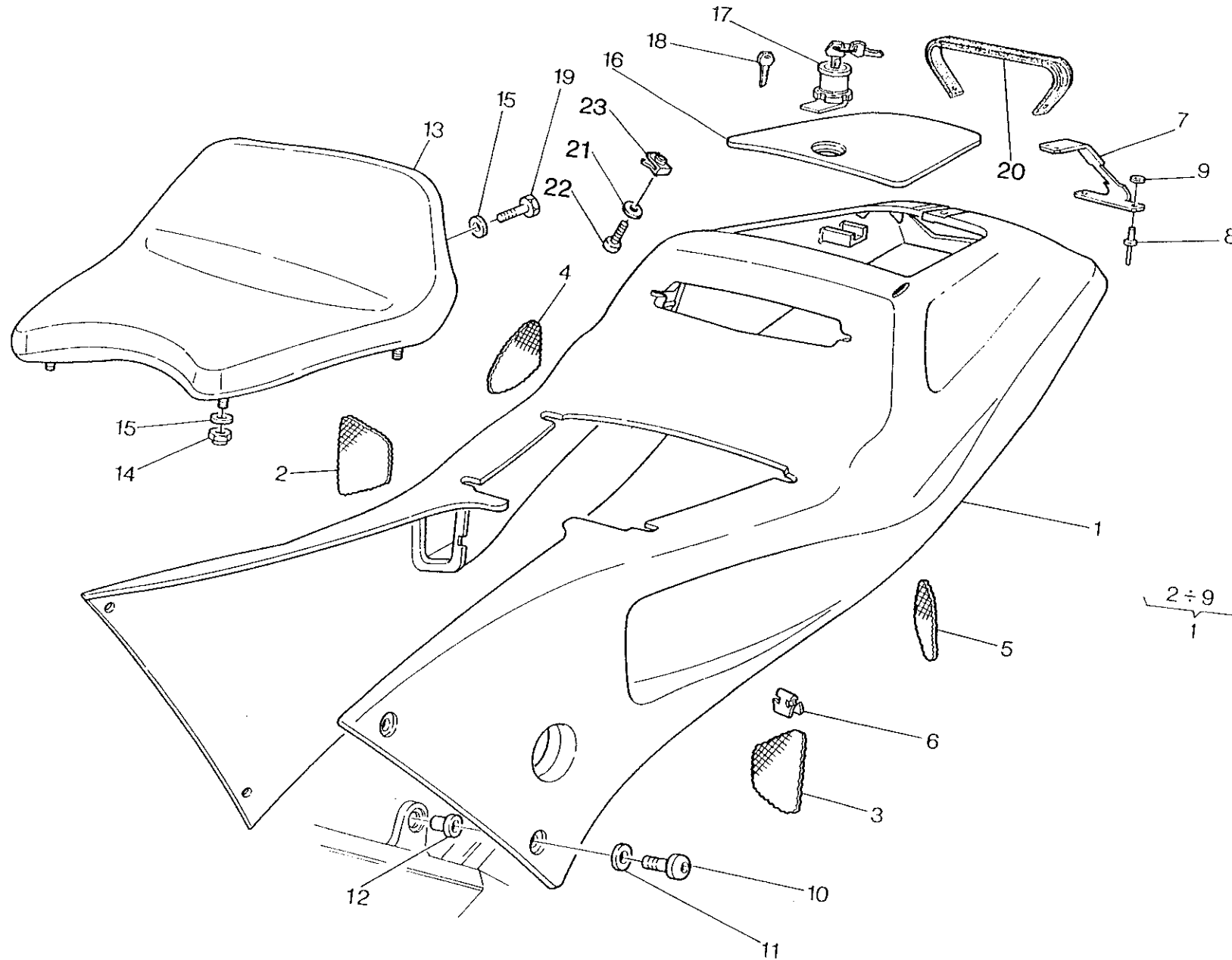

**CARENATURA POST. - REAR FAIRING**  
**CARENAGE POST.- HINTERSCHALE**  
**CARROCERIA TRAS.**

TAVOLA  
DRAWING  
TABLE  
BILD  
TABLA

21

**PRIMA**  
50-6v / 75

| Note<br>Notes<br>Mark<br>Notas | Pos.<br>No.<br>N.<br>Index<br>Pos. | N. Cod.<br>Code No.<br>Nr. Code<br>Code Nr<br>N. Cod. | DENOMINAZIONE                     | NAME                            | DESIGNATION                    | BESHREIBUNG                     | DENOMINACION                         | Qtà<br>Qty<br>Q.te<br>M.ge<br>C.ad | Validità<br>Validity<br>Validité<br>Gültig<br>Validez |
|--------------------------------|------------------------------------|---|-----------------------------------|---------------------------------|--------------------------------|---------------------------------|--------------------------------------|------------------------------------|---|
|                                | 1                                  | 8A00 71270  | Carenatura post. (cod. colore A)  | Rear fairing (color code A)     | Carénage post. (code coul. A)  | Hinterschale (Code Far.A)       | Carrocería tras. (cod. col. A)       | 1                                  |   |
|                                | 1                                  | 8A00 73279  | Carenatura post. (cod. colore B)  | Rear fairing (color code B)     | Carénage post. (code coul. B)  | Hinterschale (Code Far.B)       | Carrocería tras. (cod. col. B)       | 1                                  |   |
|                                | 1                                  | 8000 76436  | Carenatura post. (cod. colore C)  | Rear fairing (color code C)     | Carénage post. (code coul. C)  | Hinterschale (Code Far.C)       | Carrocería tras. (cod. col. C)       | 1                                  |   |
|                                | 2                                  | 8A00 71282  | Griglia ant. Dx. (cod. col. A-B)  | Front R. grille (col. code A-B) | Grille av. D. (code coul. A-B) | Vord. R. Gitter (code far. A-B) | Parilla delant. der. (cod. col. A-B) | 1                                  |   |
|                                | 2                                  | 8AA0 71282  | Griglia ant. Dx. (cod. col. C)    | Front R. grille (col. code C)   | Grille av. D. (code coul. C)   | Vord. R. Gitter (code far. C)   | Parilla delant. der. (cod. col. C)   | 1                                  |   |
|                                | 3                                  | 8000 71282  | Griglia ant. Sx. (cod. col. A-B)  | Front L. grille (col. code A-B) | Grille av. G. (code coul. A-B) | Vord. L. Gitter (code far. A-B) | Parilla delant. izq. (cod. col. A-B) | 1                                  |   |
|                                | 3                                  | 80A0 71282  | Griglia ant. Sx. (cod. col. C)    | Front L. grille (col. code C)   | Grille av. G. (code coul. C)   | Vord. L. Gitter (code far. C)   | Parilla delant. izq. (cod. col. C)   | 1                                  |   |
|                                | 4                                  | 8A00 71281  | Griglia post. Dx. (cod. col. A-B) | Rear R. grille (col. code A-B)  | Grille ar. D. (code coul. A-B) | Hint. R. Gitter (code far. A-B) | Parilla tras. der. (cod. col. A-B)   | 1                                  |   |
|                                | 4                                  | 8AA0 71281  | Griglia post. Dx. (cod. col. C)   | Rear R. grille (col. code C)    | Grille ar. D. (code coul. C)   | Hint. R. Gitter (code far. C)   | Parilla tras. der. (cod. col. C)     | 1                                  |   |
|                                | 5                                  | 8000 71281  | Griglia post. Sx. (cod. col. A-B) | Rear L. grille (col. code A-B)  | Grille ar. G. (code coul. A-B) | Hint. L. Gitter (code far. A-B) | Parilla tras. izq. (cod. col. A-B)   | 1                                  |   |
|                                | 5                                  | 80A0 71281  | Griglia post. Sx. (cod. col. C)   | Rear L. grille (col. code C)    | Grille ar. G. (code coul. C)   | Hint. L. Gitter (code far. C)   | Parilla tras. izq. (cod. col. C)     | 1                                  |   |
|                                | 6                                  | 8A00 71276  | Molletta                          | Spring                          | Ressort                        | Feder                           | Resorte                              | 6                                  |   |
|                                | 7                                  | 8000 72619  | Piastrina                         | Plate                           | Plaquette                      | Plättchen                       | Placa                                | 1                                  |   |
|                                | 8                                  | 8000 33376  | Rivetto                           | Rivet                           | Rivet                          | Niet                            | Remache                              | 4                                  |   |
|                                | 9                                  | 62N1 15501  | Rosetta                           | Washer                          | Rondelle                       | Scheibe                         | Arandela                             | 4                                  |   |
|                                | 10                                 | 8000 55698  | Vite (cod. col. A-B)              | Screw (col. code A-B)           | Vis (code coul. A-B)           | Schraube (code far. A-B)        | Tornillo (cod. col. A-B)             | 4                                  |   |
|                                | 10                                 | 80A0 55698  | Vite (cod. col. C)                | Screw (col. code C)             | Vis (code coul. C)             | Schraube (code far. C)          | Tornillo (cod. col. C)               | 4                                  |   |
|                                | 11                                 | 8000 56391  | Rosetta                           | Washer                          | Rondelle                       | Scheibe                         | Arandela                             | 4                                  |   |
|                                | 12                                 | 8000 48245  | Dado                              | Nut                             | Ecrou                          | Mutter                          | Tuerca                               | 4                                  |   |
|                                | 13                                 | 8000 71259  | Sella                             | Seat                            | Siège                          | Sattel                          | Sillin                               | 1                                  |   |
|                                | 14                                 | 8000 56409  | Dado                              | Nut                             | Ecrou                          | Mutter                          | Tuerca                               | 4                                  |   |
|                                | 15                                 | 62N1 15549  | Rosetta                           | Washer                          | Rondelle                       | Scheibe                         | Arandela                             | 6                                  |   |
|                                | 16                                 | 8000 70122  | Sella passeggero                  | Seat                            | Siège                          | Sattel                          | Sillin                               | 1                                  |   |
|                                | 17                                 | 8000 66156  | Serratura sella                   | Seat lock                       | Serrure selle                  | Sattel Schloss                  | Cerradura sillin                     | 1                                  |   |
|                                | 18                                 | 8000 66159  | Chiave grezza                     | Raw key                         | Clef primitive                 | Schlüssel                       | Llave                                | 1                                  |   |
|                                | 19                                 | 8000 62725  | Vite                              | Screw                           | Vis                            | Schraube                        | Tornillo                             | 2                                  |   |

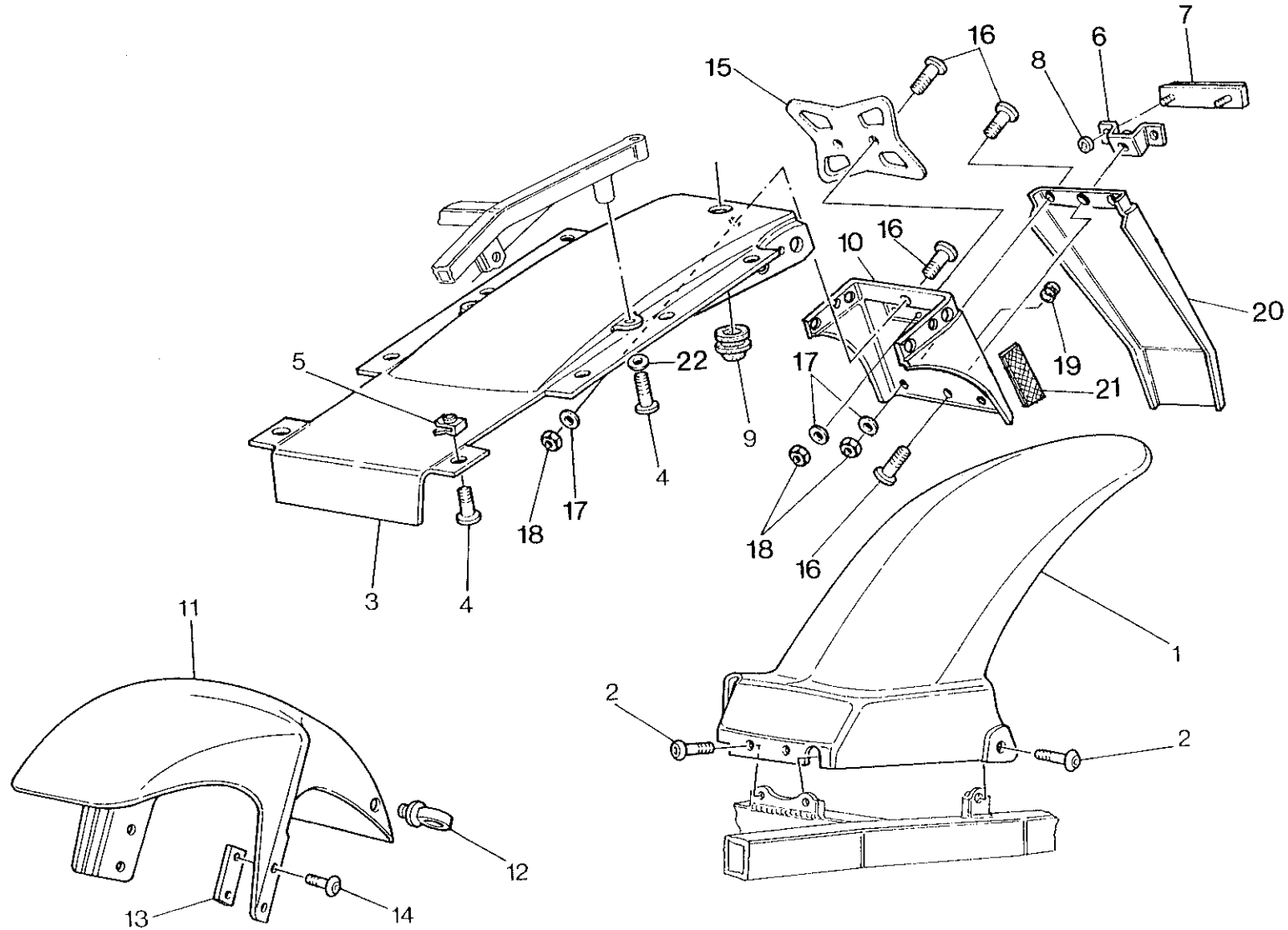

| Note<br>Notes<br>Notes<br>Mark<br>Notas | Pos.<br>No.<br>N.<br>index<br>Pos. | N. Cod.<br>Code No.<br>Nr. Code<br>Code Nr<br>N. Cod. | DENOMINAZIONE                | NAME                          | DESIGNATION                     | BESHREIBUNG                    | DENOMINACION                     | Q.tà<br>Qty<br>Q.té<br>M.ge<br>C.ad | Validità<br>Validity<br>Validité<br>Gültig<br>Validez |
|---|------------------------------------|---|------------------------------|-------------------------------|---------------------------------|--------------------------------|----------------------------------|-------------------------------------|---|
|   | 1                                  | 8000 65105  | Parafango post.              | Front mudguard                | Garde-boue arr.                 | Hint. Kotfluegel               | Guarda-barros tras.              | 1                                   |   |
|   | 2                                  | 8000 55699  | Vite (cod. col. A-B)         | Screw (col. code A-B)         | Vis (code coul. A-B)            | Schraube (code far. A-B)       | Tornillo (cod. col. A-B)         | 4                                   |   |
|   | 2                                  | 80A0 55699  | Vite (cod. col. C)           | Screw (col. code C)           | Vis (code coul. C)              | Schraube (code far. C)         | Tornillo (cod. col. C)           | 4                                   |   |
|   | 3                                  | 8000 70082  | Protezione                   | Guard                         | Protection                      | Schutz                         | Protección                       | 1                                   |   |
|   | 4                                  | 8000 75677  | Vite (cod. col. A-B)         | Screw (col. code A-B)         | Vis (code coul. A-B)            | Schraube (code far. A-B)       | Tornillo (cod. col. A-B)         | 11                                  |   |
|   | 4                                  | 80A0 55703  | Vite (cod. col. C)           | Screw (col. code C)           | Vis (code coul. C)              | Schraube (code far. C)         | Tornillo (cod. col. C)           | 11                                  |   |
|   | 5                                  | 8000 46893  | Dado graffetta               | Nut                           | Ecrou                           | Mutter                         | Tuerca                           | 8                                   |   |
|   | 6                                  | 8000 73293  | Piastrina                    | Plate                         | Plaquette                       | Plättchen                      | Placa                            | 1                                   |   |
| ★                                       | 7                                  | 8000 73833  | Catadiottro                  | Reflector                     | Catadioptrique                  | Rückstrahler                   | Catafaros                        | 1                                   |   |
| ★                                       | 7                                  | 8000 45437  | Catadiottro                  | Reflector                     | Catadioptrique                  | Rückstrahler                   | Catafaros                        | 1                                   |   |
|   | 8                                  | 8F00 33690  | Molletta                     | Spring                        | Ressort                         | Feder                          | Resorte                          | 2                                   |   |
|   | 9                                  | 80000 7051  | Passacavo                    | Fairlead                      | Passe-câble                     | Kabelführung                   | Prensa-cable                     | 1                                   |   |
|   | 10                                 | 8000 73376  | Tegolo (GB)                  | Protection (GB)               | Protection (GB)                 | Schutz (GB)                    | Protección (GB)                  | 1                                   |   |
|   | 10                                 | 8000 73376  | Tegolo                       | Protection                    | Protection                      | Schutz                         | Protección                       | 1                                   | F.M. 2539   |
|   | 10                                 | 8B00 73376  | Tegolo                       | Protection                    | Protection                      | Schutz                         | Protección                       | 1                                   | D.M. 2540   |
|   | 11                                 | 8000 73282  | Parafango ant. (cod. col. A) | Front mudguard (color code A) | Garde-boue avant (code coul. A) | Vord. Kotfluegel (Code Far. A) | Guarda-barros del. (cod. col. A) | 1                                   |   |
|   | 11                                 | 8000 73270  | Parafango ant. (cod. col. B) | Front mudguard (color code B) | Garde-boue avant (code coul. B) | Vord. Kotfluegel (Code Far. B) | Guarda-barros del. (cod. col. B) | 1                                   |   |
|   | 11                                 | 80D0 67349  | Parafango ant. (cod. col. C) | Front mudguard (color code C) | Garde-boue avant (code coul. C) | Vord. Kotfluegel (Code Far. C) | Guarda-barros del. (cod. col. C) | 1                                   |   |
|   | 12                                 | 8000 33056  | Passacavo                    | Fairlead                      | Passe-câble                     | Kabelführung                   | Prensa-cable                     | 1                                   |   |
|   | 13                                 | 8000 67345  | Piastrina                    | Plate                         | Plaquette                       | Plättchen                      | Placa                            | 2                                   |   |
|   | 14                                 | 8000 55703  | Vite (cod. col. A-B)         | Screw (col. code A-B)         | Vis (code coul. A-B)            | Schraube (code far. A-B)       | Tornillo (cod. col. A-B)         | 4                                   |   |
|   | 14                                 | 80A0 55703  | Vite (cod. col. C)           | Screw (col. code C)           | Vis (code coul. C)              | Schraube (code far. C)         | Tornillo (cod. col. C)           | 4                                   |   |
|   | 15                                 | 8000 62700  | Staffa                       | Bracket                       | Etrier                          | Buegel                         | Brida                            | 1                                   |   |
|   | 16                                 | 8000 62727  | Vite                         | Screw                         | Vis                             | Schraube                       | Tornillo                         | 8                                   |   |
|   | 17                                 | 80000 4898  | Rosetta piana                | Washer                        | Rondelle                        | Scheibe                        | Arandela                         | 7                                   |   |
|   | 18                                 | 8000 44240  | Dado                         | Nut                           | Ecrou                           | Mutter                         | Tuerca                           | 7                                   |   |

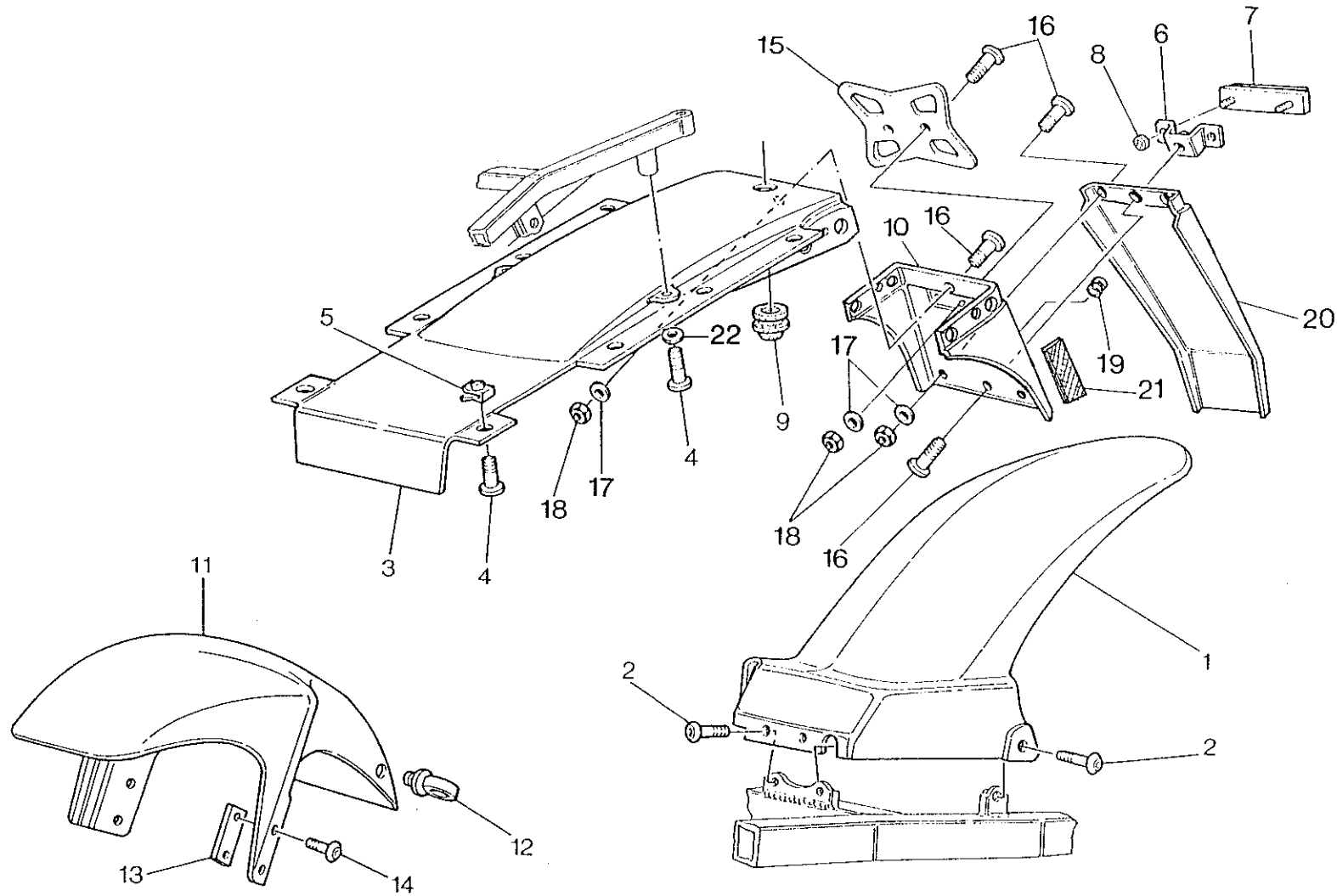

| Note<br>Notes<br>Notes<br>Marka<br>Notas | Pos.<br>No.<br>Index<br>Pos. | N. Cod.<br>Code No.<br>Nr. Code<br>Code Nr<br>N. Cod. | DENOMINAZIONE                        | NAME                               | DESIGNATION                         | BESHREIBUNG                    | DENOMINACION                        | Q.tà<br>Q.ty<br>Q.te<br>M.ge<br>C.ad | Validità<br>Validity<br>Validité<br>Gültig<br>Validez |
|--|------------------------------|---|--------------------------------------|------------------------------------|-------------------------------------|--------------------------------|-------------------------------------|--------------------------------------|---|
|  | 19                           | 8000 66308  | Tampone                              | Pad                                | Tampon                              | Stopfen                        | Tampón                              | 2                                    |   |
| ●  | 20                           | 8000 73533  | Tegolo                               | Protection                         | Protection                          | Schutz                         | Protección                          | 2                                    |   |
| ●  | 21                           | 80B0 73832  | Catadiottro                          | Reflector                          | Catadioptrique                      | Rückstrahler                   | Catafaros                           | 2                                    |   |
|  | 22                           | 8A00 67953  | Rosetta piana                        | Washer                             | Rondelle                            | Scheibe                        | Arandela                            | 2                                    |   |
|  |                              |   | ★ = In alternativa<br>● = Modello 50 | ★ = In alternative<br>● = 50 model | ★ = En alternative<br>● = Modèle 50 | ★ = Wahlweise<br>● = Modell 50 | ★ = En alternativa<br>● = Modelo 50 |                                      |   |

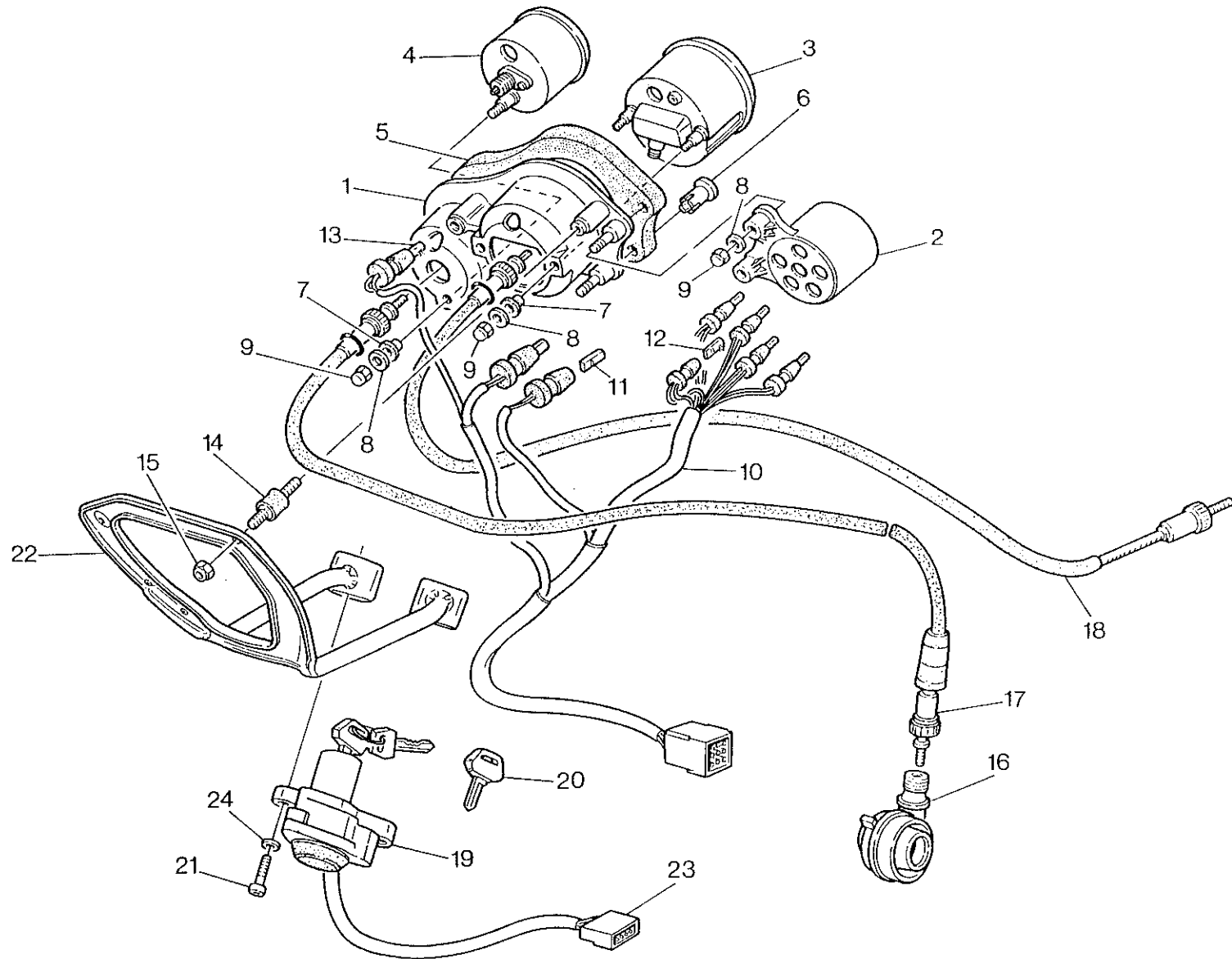



| Note<br>Notes<br>Notas | Pos.<br>No.<br>Index | N. Cod.<br>Code No.<br>Nr. Code<br>Code Nr<br>N. Cod. | DENOMINAZIONE                | NAME                   | DESIGNATION              | BESHREIBUNG                | DENOMINACION                 | Q.tà<br>Q.ty<br>Q.te<br>M.ge<br>C.ad | Validità<br>Validity<br>Validité<br>Gültig<br>Validez |
|------------------------|----------------------|---|------------------------------|------------------------|--------------------------|----------------------------|------------------------------|--------------------------------------|---|
|                        | 1                    | 8000 67712  | Cruscotto strumenti          | Board                  | Tableau                  | Instrumentenbrett          | Tablero                      | 1                                    |   |
|                        | 2                    | 8000 68229  | Blocchetto spie              | Block                  | Bloc                     | Block                      | Bloque                       | 1                                    |   |
|                        | 3                    | 8000 67713  | Contagiri                    | Rev. counter           | Compte-tours             | Drehzahlmesser             | Cuenta-revoluciones          | 1                                    |   |
|                        | 4                    | 8000 72647  | Contachilometri              | Odometer               | Compteur-km.             | Tachometer                 | Cuenta-kilómetros            | 1                                    |   |
|                        | 4                    | 8000 74407  | Contachilometri (GB)         | Odometer (GB)          | Compteur-km. (GB)        | Tachometer (GB)            | Cuenta-kilómetros (GB)       | 1                                    |   |
|                        | 5                    | 8000 66368  | Guarnizione                  | Gasket                 | Garnitue                 | Dichtung                   | Junta                        | 1                                    |   |
|                        | 6                    | 8000 66369  | Tappo                        | Plug                   | Bouchon                  | Verschluss                 | Tapón                        | 4                                    |   |
|                        | 7                    | 8000 56746  | Antivibrante                 | Silent-block           | Antivibration            | Schwingungsdämpfer         | Anti-vibrador                | 3                                    |   |
|                        | 8                    | 8000 56747  | Rosetta piana                | Washer                 | Rondelle                 | Scheibe                    | Arandela                     | 5                                    |   |
|                        | 9                    | 8000 42278  | Dado                         | Nut                    | Ecrou                    | Mutter                     | Tuerca                       | 1                                    |   |
|                        | 9                    | 8000 56748  | Dado                         | Nut                    | Ecrou                    | Mutter                     | Tuerca                       | 4                                    |   |
|                        | 10                   | 8000 68230  | Impianto fili                | Wiring harness         | Câblage                  | Leiteranlage               | Cableado                     | 1                                    |   |
|                        | 11                   | 8000 56750  | Lampada                      | Lamp                   | Lampe                    | Lampe                      | Lamparilla                   | 2                                    |   |
|                        | 12                   | 8000 20602  | Lampada                      | Lamp                   | Lampe                    | Lampe                      | Lamparilla                   | 6                                    |   |
|                        | 13                   | 8000 60033  | Lampada                      | Lamp                   | Lampe                    | Lampe                      | Lamparilla                   | 1                                    |   |
|                        | 14                   | 8000 56752  | Silent block                 | Silent block           | Silent block             | Silent block               | Silent block                 | 3                                    |   |
|                        | 15                   | 8000 42278  | Dado                         | Nut                    | Ecrou                    | Mutter                     | Tuerca                       | 3                                    |   |
|                        | 16                   | 8000 68834  | Rinvio contachilometri       | Odometer transm.       | Renvoi compte-km.        | Vorgelege Kilometerzahler  | Reenvío cuenta-kilómetros    | 1                                    |   |
|                        | 17                   | 8000 72615  | Trasmissione contachilometri | Odometer cable         | Câble compteur - km      | Tachokabel                 | Cable cuenta-kilómetros      | 1                                    |   |
|                        | 18                   | 8000 67718  | Trasmissione contagiri       | Tachometer cable       | Cable compte-tours       | Drehzählerkabel            | Transm. para cuenta-revoluc. | 1                                    |   |
|                        | 19                   | 8000 66158  | Interruttore accensione      | Ignition switch        | Interrupteur pour allum. | Schalter                   | Interruptor encendido        | 1                                    |   |
|                        | 20                   | ★   | Chiave grezza                | Raw key                | Clef primitive           | Schlüssel                  | Llave                        | 1                                    |   |
|                        | 21                   | 60N10 2509  | Vite                         | Screw                  | Vis                      | Schraube                   | Tornillo                     | 2                                    |   |
|                        | 22                   | 80A0 71254  | Telaietto                    | Frame                  | Chassis                  | Rahmen                     | Bastidor                     | 1                                    |   |
|                        | 23                   | 8000 66526  | Connetore                    | Connector              | Connecteur               | Verbinder                  | Conector                     | 1                                    |   |
|                        | 24                   | 62N2 15778  | Rosetta elastica             | Spring washer          | Rondelle élastique       | Federscheibe               | Arandela elástica            | 2                                    |   |
|                        |                      |   | ★ = Vedi Tav. 21 pos. 18     | ★ = See drw. 21 No. 18 | ★ = Voir tab. 21 N. 18   | ★ = Sehen bild 21 Index 18 | ★ = Mirar Tab. 21 Pos. 18    |                                      |   |

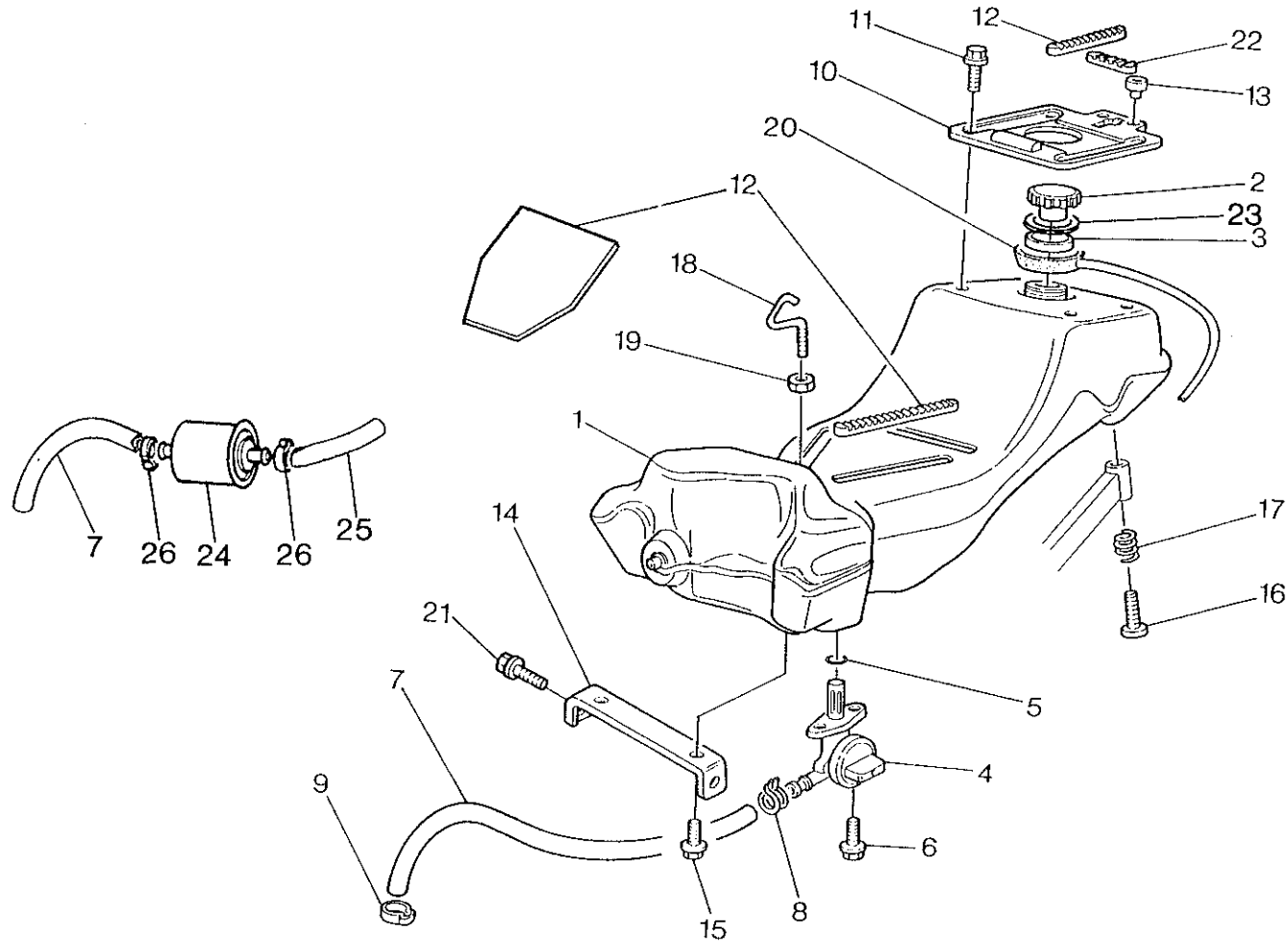

| Note<br>Notes<br>Notas | Pos.<br>No.<br>Index<br>Pos. | N. Cod.<br>Code No.<br>Nr. Code<br>Code Nr<br>N. Cod. | DENOMINAZIONE             | NAME             | DESIGNATION            | BESHREIBUNG             | DENOMINACION         | Q.tà<br>Q.ty<br>Q.te<br>M.ge<br>C.ad | Validità<br>Validity<br>Validité<br>Gültig<br>Validez |
|------------------------|------------------------------|---|---------------------------|------------------|------------------------|-------------------------|----------------------|--------------------------------------|---|
|                        | 1                            | 8000 70078  | Serbatoio carburante      | Fuel tank        | Réservoir essence      | Kraftstoffbehälter      | Depósito             | 1                                    |   |
|                        | 1                            | 80A0 73252  | Serbatoio carburante (GB) | Fuel tank (GB)   | Réservoir essence (GB) | Kraftstoffbehälter (GB) | Depósito (GB)        | 1                                    |   |
|                        | 2                            | 8000 53716  | Tappo                     | Plug             | Bouchon                | Verschluss              | Tapón                | 1                                    |   |
|                        | 3                            | 8000 56722  | Guarnizione               | Gasket           | Garniture              | Dichtung                | Junta                | 1                                    |   |
|                        | 4                            | 8000 67213  | Ass. rubinetto            | Cock assy        | Robinet compl.         | Kraftstoffhahn, kpl.    | Llave de paso compl. | 1                                    |   |
|                        | 5                            | 8000 54147  | Anello OR                 | O-Ring           | Bague OR               | O-Ring                  | Anillo OR            | 1                                    |   |
|                        | 6                            | 60N10 2506  | Vite                      | Screw            | Vis                    | Schraube                | Tornillo             | 2                                    |   |
|                        | 7                            | 8F00 68873  | Tubetto                   | Tube             | Tuyau                  | Rohr                    | Tube                 | 1                                    |   |
|                        | 7                            | 8G00 68873  | Tubetto (GB)              | Tube (GB)        | Tuyau (GB)             | Rohr (GB)               | Tube (GB)            | 1                                    |   |
|                        | 8                            | 8000 18921  | Fascetta                  | Clamp            | Collier                | Schelle                 | Abrazadera           | 1                                    |   |
|                        | 9                            | 8000 60916  | Fascetta                  | Clamp            | Collier                | Schelle                 | Abrazadera           | 1                                    |   |
|                        | 10                           | 8000 70124  | Piastra                   | Plate            | Plaque                 | Platte                  | Placa                | 1                                    |   |
|                        | 11                           | 8000 62725  | Vite                      | Screw            | Vis                    | Schraube                | Tornillo             | 4                                    |   |
|                        | 12                           | 8000 71304  | Tampone                   | Pad              | Tampon                 | Stopfen                 | Tampón               | 5                                    |   |
|                        | 12                           | 8000 74386  | Tampone (GB)              | Pad (GB)         | Tampon (GB)            | Stopfen (GB)            | Tampón (GB)          | 5                                    |   |
|                        | 13                           | 8000 41039  | Tampone                   | Pad              | Tampon                 | Stopfen                 | Tampón               | 2                                    |   |
|                        | 14                           | 8000 70073  | Staffa                    | Bracket          | Etrier                 | Buegel                  | Brida                | 1                                    |   |
|                        | 15                           | 8000 62725  | Vite                      | Screw            | Vis                    | Schraube                | Tornillo             | 2                                    |   |
|                        | 16                           | 8000 71296  | Vite                      | Screw            | Vis                    | Schraube                | Tornillo             | 2                                    |   |
|                        | 17                           | 8000 71297  | Molla                     | Spring           | Ressort                | Feder                   | Resorte              | 2                                    |   |
|                        | 18                           | 8000 70041  | Gancio                    | Hook             | Crochet                | Haken                   | Gancho               | 1                                    |   |
|                        | 19                           | 61N1 15033  | Dado                      | Nut              | Ecrou                  | Mutter                  | Tuerca               | 1                                    |   |
|                        | 20                           | 8000 73822  | Vaschetta                 | Chamber          | Cuvette                | Becken                  | Cubeta               | 1                                    |   |
|                        | 20                           | 8A00 73822  | Vaschetta (GB)            | Chamber (GB)     | Cuvette (GB)           | Becken (GB)             | Cubeta (GB)          | 1                                    |   |
|                        | 21                           | 8000 62726  | Vite                      | Screw            | Vis                    | Schraube                | Tornillo             | 2                                    |   |
|                        | 22                           | 8000 73878  | Tampone                   | Pad              | Tampon                 | Stopfen                 | Tampón               | 1                                    |   |
|                        | 23                           | 8000 56722  | Guarnizione (GB)          | Gasket (GB)      | Garniture (GB)         | Dichtung (GB)           | Junta (GB)           | 1                                    |   |
|                        | 24                           | 8000 55491  | Filtro benzina (GB)       | Fuel filter (GB) | Filtre essence (GB)    | Benzinfilter (GB)       | Filtro gasolina (GB) | 1                                    |   |
|                        | 25                           | 8H00 68873  | Tubetto (GB)              | Tube (GB)        | Tuyau (GB)             | Rohr (GB)               | Tube (GB)            | 1                                    |   |
|                        | 26                           | 8000 64587  | Fascetta (GB)             | Clamp (GB)       | Collier (GB)           | Schelle (GB)            | Abrazadera (GB)      | 2                                    |   |

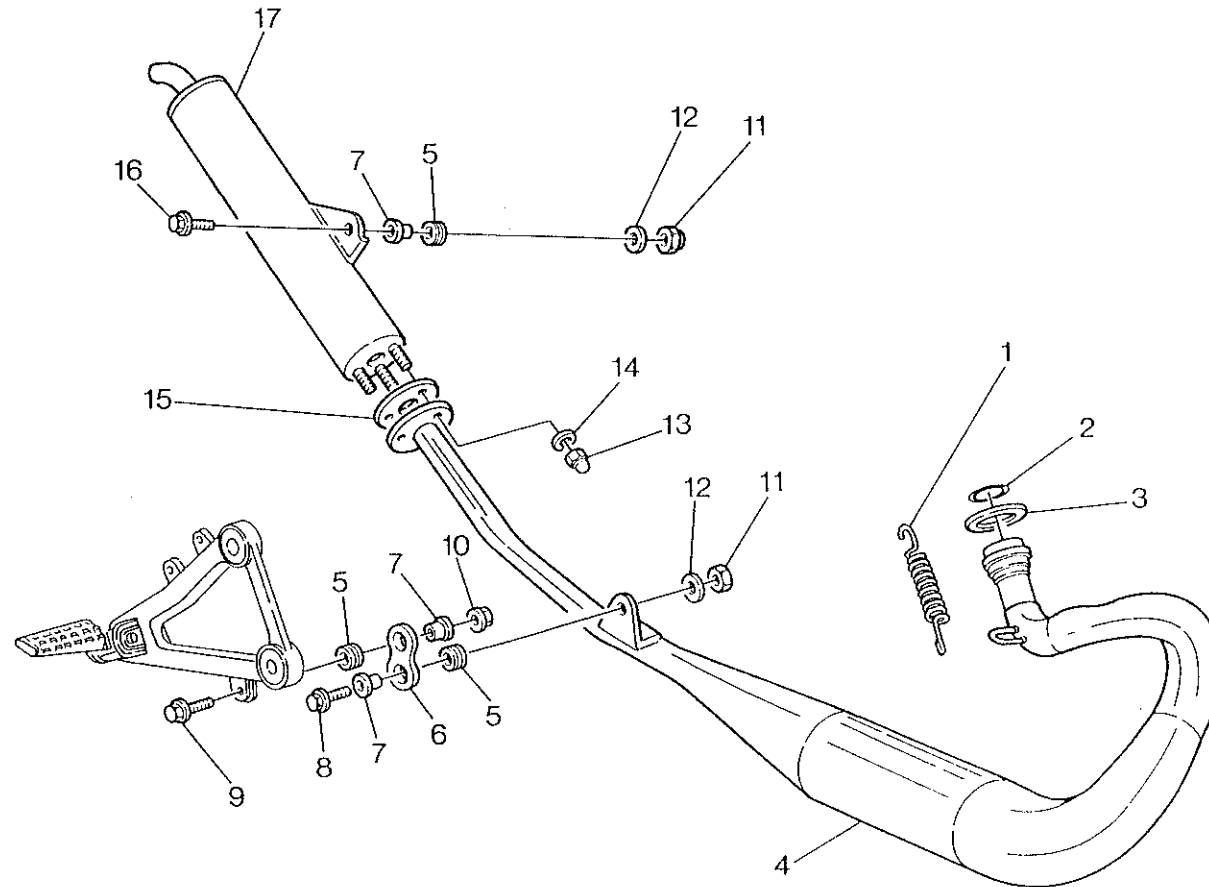

**SCARICO - EXHAUST SYSTEM**  
**TUYAU D'ÉCHAPPEMENT - AUSPUFFROHR**  
**TUBO DE ESCAPE**

TAVOLA  
 DRAWING  
 TABLE  
 BILD  
 TABLA

**25**

**PRIMA**  
**50-6v / 75**

| Note<br>Notes<br>Notes<br>Marke<br>Notas | Pos.<br>No.<br>N.<br>Index<br>Pos. | N. Cod.<br>Code No.<br>Nr. Code<br>Code Nr<br>N. Cod. | DENOMINAZIONE                    | NAME                         | DESIGNATION                    | BESHREIBUNG                    | DENOMINACION                   | Q.tà<br>Q.ty<br>Q.té<br>M.ge<br>C.ad | Validità<br>Validity<br>Validité<br>Gültig<br>Validez |
|--|------------------------------------|---|----------------------------------|------------------------------|--------------------------------|--------------------------------|--------------------------------|--------------------------------------|---|
|  | 1                                  | 8000 18707  | Molla                            | Spring                       | Spring                         | Kugel                          | Resorte                        | 2                                    |   |
|  | 2                                  | 8000 57551  | Anello OR                        | O-Ring                       | Bague OR                       | O-Ring                         | Anillo OR                      | 1                                    |   |
|  | 3                                  | 8000 67767  | Anello OR                        | O-Ring                       | Bague OR                       | O-Ring                         | Anillo OR                      | 1                                    |   |
| ●  | 4                                  | 8000 74044  | Tubo di scarico                  | Exhaust pipe                 | Tuyau d'échapp.                | Auspuffrohr                    | Tubo de escape                 | 1                                    |   |
| ○  | 4                                  | 8000 73190  | Tubo di scarico                  | Exhaust pipe                 | Tuyau d'échapp.                | Auspuffrohr                    | Tubo de escape                 | 1                                    |   |
|  | 5                                  | 8000 62651  | Antivibrante                     | Silent-block                 | Antivibration                  | Schwingungsdämpfer             | Anti-vibrador                  | 3                                    |   |
|  | 6                                  | 80A0 62649  | Supporto                         | Support                      | Support                        | Halterung                      | Soporte                        | 1                                    |   |
|  | 7                                  | 8000 62652  | Distanziale                      | Spacer                       | Entretoise                     | Distanzstück                   | Separador                      | 3                                    |   |
|  | 8                                  | 8000 62729  | Vite                             | Screw                        | Vis                            | Schraube                       | Tornillo                       | 1                                    |   |
|  | 9                                  | 8000 62730  | Vite                             | Screw                        | Vis                            | Schraube                       | Tornillo                       | 1                                    |   |
|  | 10                                 | 8000 44240  | Dado                             | Nut                          | Ecrou                          | Mutter                         | Tuerca                         | 1                                    |   |
|  | 11                                 | 8000 44240  | Dado                             | Nut                          | Ecrou                          | Mutter                         | Tuerca                         | 2                                    |   |
|  | 12                                 | 8000 67953  | Rosetta piana                    | Washer                       | Rondelle                       | Scheibe                        | Arandela                       | 2                                    |   |
|  | 13                                 | 61N1 15094  | Dado                             | Nut                          | Ecrou                          | Mutter                         | Tuerca                         | 3                                    |   |
|  | 14                                 | 62N1 15536  | Rosetta elastica                 | Spring washer                | Rondelle élastique             | Federscheibe                   | Arandela elástica              | 3                                    |   |
|  | 15                                 | 8000 59607  | Guarnizione                      | Gasket                       | Garniture                      | Dichtung                       | Junta                          | 1                                    |   |
|  | 16                                 | 8000 62729  | Vite                             | Screw                        | Vis                            | Schraube                       | Tornillo                       | 2                                    |   |
| ●  | 17                                 | 8000 74045  | Silenziatore                     | Exhaust silencer             | Silencieux d'échappement       | Schalldämpfer                  | Silenciador de escape          | 1                                    | F.M. 2539   |
|  | 17                                 | 8000 65324  | Silenziatore                     | Exhaust silencer             | Silencieux d'échappement       | Schalldämpfer                  | Silenciador de escape          | 1                                    | D.M. 2540   |
|  |                                    |   | ● = Modello 50<br>○ = Modello 75 | ● = 50 model<br>○ = 75 model | ● = Modèle 50<br>○ = Modèle 75 | ● = Modell 50<br>○ = Modell 75 | ● = Modelo 50<br>○ = Modelo 75 |                                      |   |

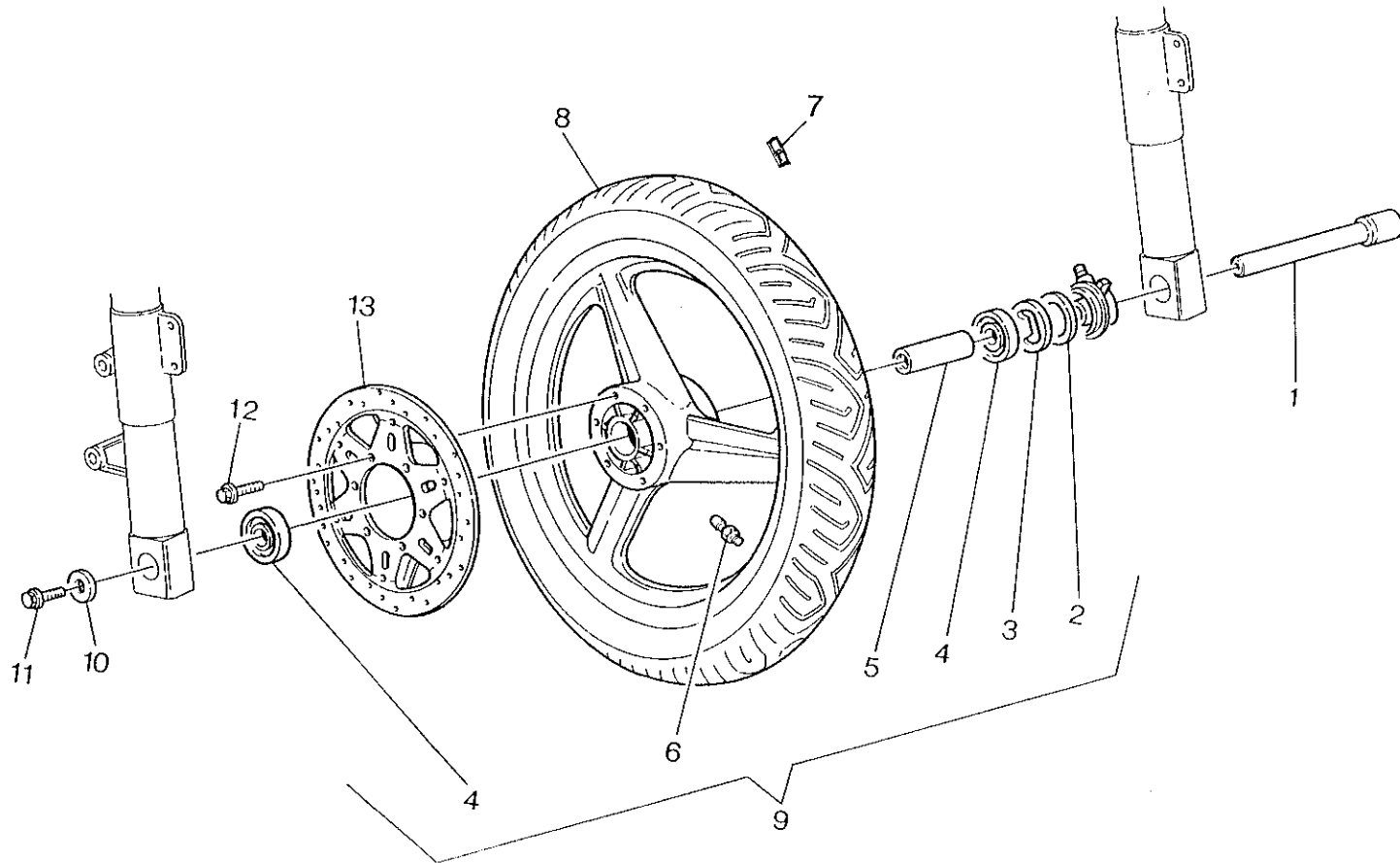

| Note<br>Notes<br>Notas | Pos.<br>No.<br>N.<br>Index<br>Pos. | N. Cod.<br>Code No.<br>Nr. Code<br>Code Nr<br>N. Cod. | DENOMINAZIONE          | NAME               | DESIGNATION        | BESHREIBUNG   | DENOMINACION        | Q.tà<br>Qty<br>Q.ty<br>M.ge<br>C.td | Validità<br>Validity<br>Validné<br>Gültig<br>Validez |
|------------------------|------------------------------------|---|------------------------|--------------------|--------------------|---------------|---------------------|-------------------------------------|--|
|                        | 1                                  | 8000 64973  | Perno                  | Pin                | Pivot              | Bolzen        | Perno               | 1                                   |  |
|                        | 2                                  | 8000 51957  | Anello di tenuta       | Seal ring          | Bague d'étanchéité | Dichtungsring | Anillo de retención | 1                                   |  |
|                        | 3                                  | 8000 51963  | Trascinatore rinvio    | Driving entrainer  | Entraîneur         | Mitnehmer     | Arrastrador         | 1                                   |  |
|                        | 4                                  | 8000 15658  | Cuscinetto             | Bearing            | Roulement          | Kugellager    | Cojinete            | 2                                   |  |
|                        | 5                                  | 8B00 64972  | Distanziale interno    | Spacer             | Entretoise         | Distanzstück  | Separador           | 1                                   |  |
|                        | 6                                  | 8000 43384  | Valvola                | Valve              | Soupape            | Ventil        | Válvula             | 1                                   |  |
|                        | 7                                  | 8A00 42040  | Contrappeso            | Counterweight      | Contrepoids        | Gegengewicht  | Contrapeso          | 1                                   |  |
| ★                      | 8                                  | 8000 71292  | Pneumatico             | Tyre               | Pneu               | Reifen        | Neumático           | 1                                   |  |
| ★                      | 8                                  | 8000 71271  | Pneumatico             | Tyre               | Pneu               | Reifen        | Neumático           | 1                                   |  |
|                        | 9                                  | 8A00 64969  | Cerchio ruota completo | Rim assy           | Jante compl.       | Felge, kpl.   | Llanta compl.       | 1                                   |  |
|                        | 10                                 | 8000 48772  | Rosetta                | Washer             | Rondelle           | Scheibe       | Arandela            | 1                                   |  |
|                        | 11                                 | 8000 62797  | Vite                   | Screw              | Vis                | Schraube      | Tornillo            | 1                                   |  |
|                        | 12                                 | 8000 62727  | Vite                   | Screw              | Vis                | Schraube      | Tornillo            | 6                                   |  |
|                        | 13                                 | 8000 64923  | Disco freno            | Brake disc         | Disque frein       | Bremsscheibe  | Disco freno         | 1                                   |  |
|                        |                                    |   | ★ = In alternativa     | ★ = In alternative | ★ = En alternative | ★ = Wahlweise | ★ = En alternativa  |                                     |  |

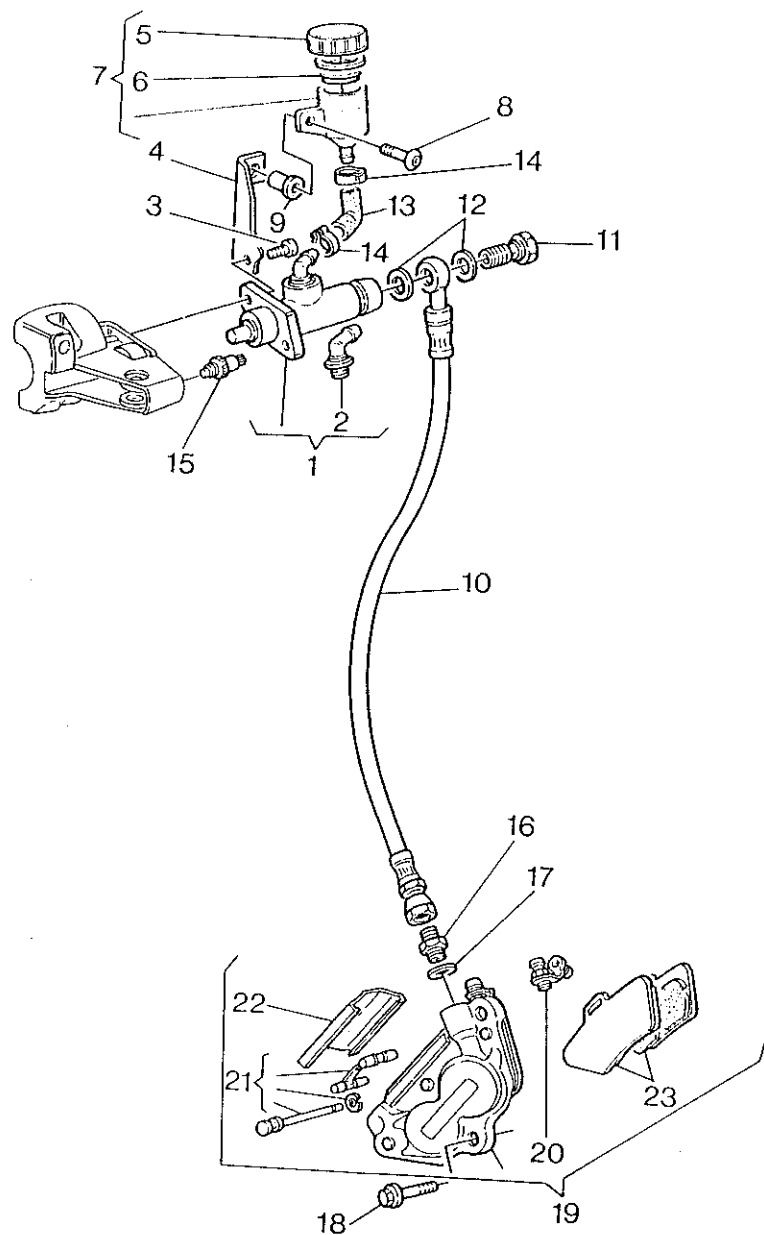



FRENO IDRAULICO ANTERIORE - FRONT HYDRAULIC BRAKE  
 FREIN HYDRAULIQUE AVANT - VORTERBREMSE  
 FRENO HIDRAULICO DELANTERO

| Note<br>Notes<br>Notes<br>Marka<br>Notas | Pos.<br>No.<br>N.<br>Index<br>Pos. | N. Cod.<br>Code No.<br>Nr. Code<br>Code Nr<br>N. Cod. | DENOMINAZIONE               | NAME               | DESIGNATION               | BESHREIBUNG     | DENOMINACION               | Q.tà<br>Q.ty<br>Q.té<br>M.ge<br>C.ad | Validità<br>Validity<br>Validité<br>Gultig<br>Validez |
|--|------------------------------------|---|-----------------------------|--------------------|---------------------------|-----------------|----------------------------|--------------------------------------|---|
|  | 1                                  | 8000 66915  | Assieme pompa               | Pump assy          | Pompe compl.              | Pumpe, kpl.     | Bomba compl.               | 1                                    |   |
| ●  | 2                                  | 8000 58417  | Gruppo revisione raccordo   | Connection set     | Kit de rev. raccord       | Anschlussatz    | Grupo revis. empalme       | 1                                    |   |
| ○  | 2                                  | 8000 68575  | Gruppo revisione raccordo   | Connection set     | Kit de rev. raccord       | Anschlussatz    | Grupo revis. empalme       | 1                                    |   |
|  | 3                                  | 8A00 67997  | Vite                        | Screw              | Vis                       | Schraube        | Tornillo                   | 2                                    |   |
|  | 4                                  | 8000 68576  | Piastrina                   | Plate              | Plaquette                 | Plättchen       | Placa                      | 1                                    |   |
|  | 5                                  | 8000 58399  | Tappo                       | Plug               | Bouchon                   | Verschluss      | Tapón                      | 1                                    |   |
|  | 6                                  | 8000 58403  | Membrana a soffietto        | Bellow membrane    | Membrane à soufflet       | Membrane        | Membrana                   | 1                                    |   |
|  | 7                                  | 8000 55336  | Serbatoio olio              | Oil tank           | Réservoir huile           | Oel tank        | Depósito aceite            | 1                                    |   |
|  | 8                                  | 8A00 67997  | Vite                        | Screw              | Vis                       | Schraube        | Tornillo                   | 1                                    |   |
|  | 9                                  | 8000 63150  | Dado                        | Nut                | Ecrou                     | Mutter          | Tuerca                     | 1                                    |   |
|  | 10                                 | 8000 66917  | Tubo mandata olio           | Pipe               | Tuyau                     | Rohr            | Tubo                       | 1                                    |   |
| ●  | 11                                 | 8000 57155  | Vite                        | Screw              | Vis                       | Schraube        | Tornillo                   | 1                                    |   |
| ○  | 11                                 | 8000 25988  | Vite                        | Screw              | Vis                       | Schraube        | Tornillo                   | 1                                    |   |
|  | 12                                 | 8000 21480  | Rosetta                     | Washer             | Rondelle                  | Scheibe         | Arandela                   | 2                                    |   |
|  | 13                                 | 8000 68578  | Tubo                        | Pipe               | Tuyau                     | Rohr            | Tubo                       | 1                                    |   |
|  | 14                                 | 8000 60916  | Fascetta                    | Clamp              | Collier                   | Schelle         | Banda                      | 2                                    |   |
| ★  | 15                                 | 8000 75444  | Interruttore stop           | Pawl               | Cliquet                   | Klinke          | Seguro interruptor stop    | 1                                    |   |
| ★  | 15                                 | 8000 14340  | Interruttore stop           | Pawl               | Cliquet                   | Klinke          | Seguro interruptor stop    | 1                                    |   |
|  | 16                                 | 8000 57154  | Nipplo                      | Nipple             | Nipple                    | Nippel          | Nipple                     | 1                                    |   |
|  | 17                                 | 8000 21480  | Rosetta                     | Washer             | Rondelle                  | Scheibe         | Arandela                   | 1                                    |   |
|  | 18                                 | 8000 62732  | Vite                        | Screw              | Vis                       | Schraube        | Tornillo                   | 2                                    |   |
|  | 19                                 | 8000 66933  | Pinza completa              | Caliper            | Etrier                    | Sattel          | Pinza                      | 1                                    |   |
|  | 20                                 | 8000 66934  | Gruppo revisione spurgo     | Bleeding set       | Kit de rev. curage        | Reinigungsatz   | Grupo revis. purga         | 1                                    |   |
|  | 21                                 | 8000 66935  | Gruppo revisione perni-leva | Lever pin set      | Kit revision pivot levier | Hebelbolzensatz | Grupo revis. perno palanca | 1                                    |   |
|  | 22                                 | 8000 66936  | Coperchio                   | Cover              | Couvercle                 | Deckel          | Tapa                       | 1                                    |   |
|  | 23                                 | 8000 66937  | Coppia pastiglie            | Pads pair          | Paire plaquettes          | Bremsbelagpaar  | Pareja pastillas           | 1                                    |   |
|  |                                    |   | ★ = In alternativa          | ★ = In alternative | ★ = En alternative        | ★ = Wahlweise   | ★ = En alternativa         |                                      |   |
|  |                                    |   | ● = Modello 50              | ● = 50 model       | ● = Modèle 50             | ● = Modell 50   | ● = Modelo 50              |                                      |   |
|  |                                    |   | ○ = Modello 75              | ○ = 75 model       | ○ = Modèle 75             | ○ = Modell 75   | ○ = Modelo 75              |                                      |   |

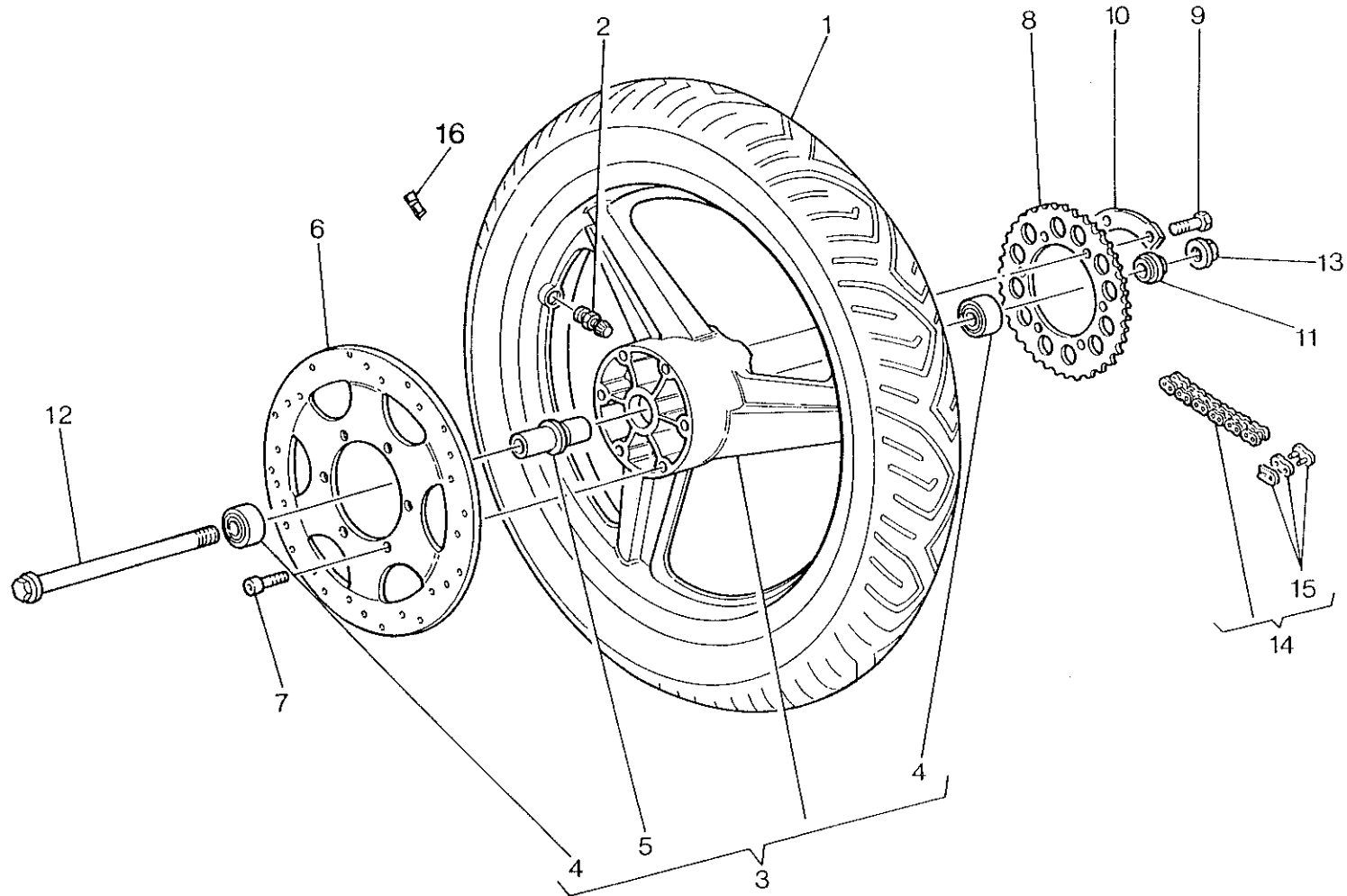

| Note<br>Notes<br>Marka<br>Notas | Pos.<br>No.<br>N.<br>Index<br>Pos. | N. Cod.<br>Code No.<br>Nr. Code<br>Code Nr<br>N. Cod. | DENOMINAZIONE       | NAME           | DESIGNATION     | BESHREIBUNG  | DENOMINACION  | Q.tà<br>Q.ty<br>Q.te<br>M.ge<br>C.ad | Validità<br>Validny<br>Validité<br>Gültig<br>Validez |
|---------------------------------|------------------------------------|---|---------------------|----------------|-----------------|--------------|---------------|--------------------------------------|--|
| ★                               | 1                                  | 8000 71293  | Pneumatico          | Tyre           | Pneu            | Reifen       | Neumático     | 1                                    |  |
| ★                               | 1                                  | 8000 72067  | Pneumatico          | Tyre           | Pneu            | Reifen       | Neumático     | 1                                    |  |
|                                 | 2                                  | 8000 43384  | Valvola             | Valve          | Soupape         | Ventil       | Válvula       | 1                                    |  |
|                                 | 3                                  | 8A00 64978  | Cerchio ruota comp. | Rim assy       | Jante compl.    | Felge, kpl.  | Llanta compl. | 1                                    |  |
|                                 | 4                                  | 8000 15658  | Cuscinetto          | Bearing        | Roulement       | Kugellager   | Cojinete      | 2                                    |  |
|                                 | 5                                  | 8C00 64972  | Distanziale interno | Inside spacer  | Entretoise int. | Distanzstück | Separador     | 1                                    |  |
|                                 | 6                                  | 8000 64925  | Disco freno         | Brake disc     | Disque frein    | Bremsscheibe | Disco freno   | 1                                    |  |
|                                 | 7                                  | 8000 62727  | Vite                | Screw          | Vis             | Schraube     | Tornillo      | 6                                    |  |
|                                 | 8                                  | 8000 62997  | Corona Z=49         | Ring gear      | Couronne        | Kranz        | Corona        | 1                                    |  |
|                                 | 9                                  | 60N10 1081  | Vite                | Screw          | Vis             | Schraube     | Tornillo      | 6                                    |  |
|                                 | 10                                 | 8000 55691  | Piastrina           | Plate          | Plaquette       | Plättchen    | Placa         | 3                                    |  |
|                                 | 11                                 | 8000 66939  | Distanziale esterno | Outside spacer | Entretoise ext. | Distanzstück | Separador     | 1                                    |  |
|                                 | 12                                 | 8000 64981  | Perno               | Pin            | Pivot           | Bolzen       | Perno         | 1                                    |  |
|                                 | 13                                 | 8000 63575  | Dado                | Nut            | Ecrou           | Mutter       | Tuerca        | 1                                    |  |
| ●                               | 14                                 | 8000 62948  | Catena completa     | Chain assy     | Chaîne compl.   | Kette kpl.   | Cadena compl. | 1                                    |  |
| ○                               | 14                                 | 8B00 62948  | Catena completa     | Chain assy     | Chaîne compl.   | Kette kpl.   | Cadena compl. | 1                                    |  |
|                                 | 15                                 | 80000 4146  | Giunto              | Coupling       | Joint           | Kupplung     | Junta         | 1                                    |  |
|                                 | 16                                 | 8A00 42040  | Contrappeso         | Counterweight  | Contrepoids     | Gegengewicht | Contrapeso    | 1                                    |  |

★ = In alternativa  
● = Modello 50  
○ = Modello 75

★ = In alternative  
● = 50 model  
○ = 75 model

★ = En alternative  
● = Modèle 50  
○ = Modèle 75

★ = Wahlweise  
● = Modell 50  
○ = Modell 75

★ = En alternativa  
● = Modelo 50  
○ = Modelo 75

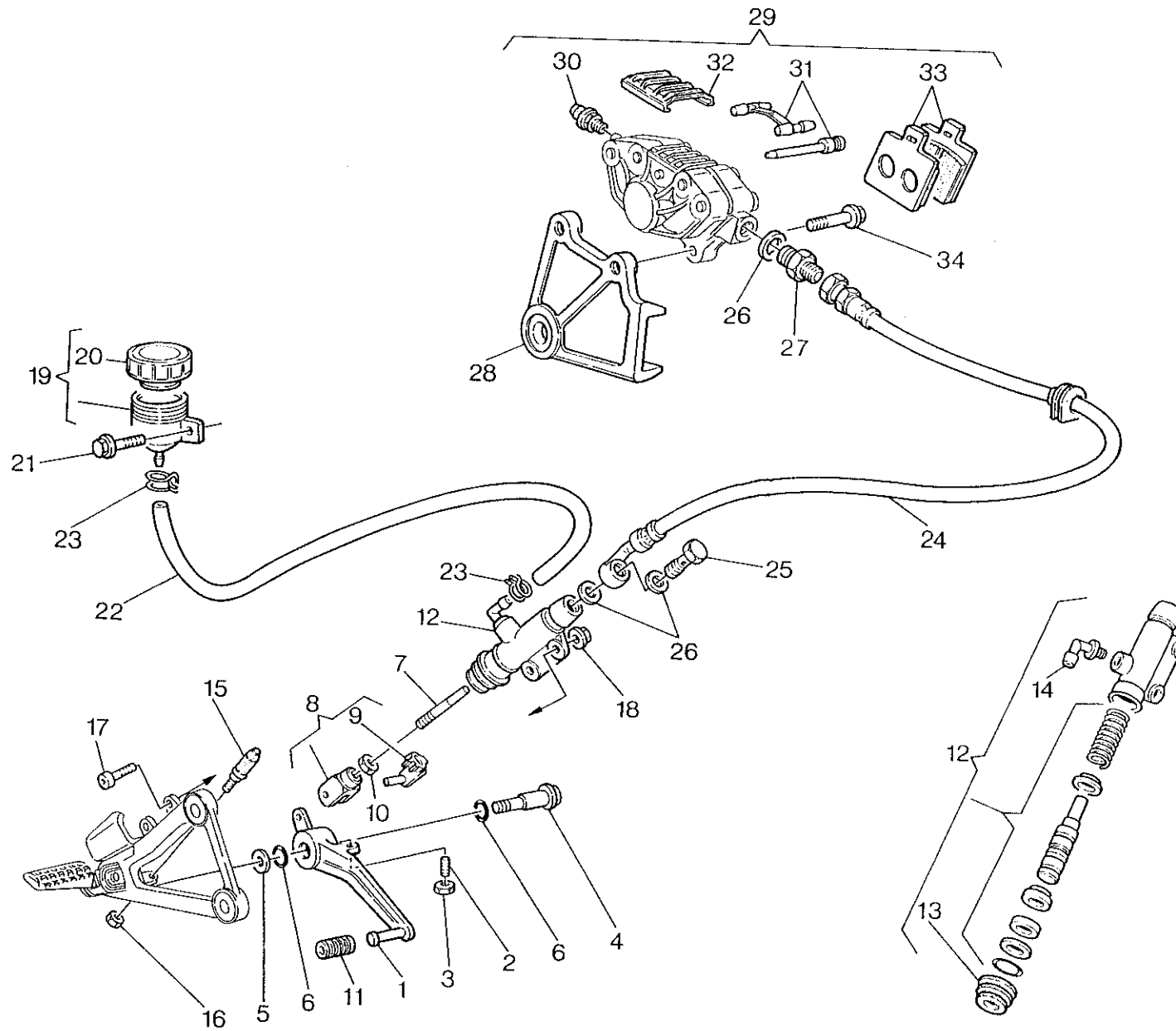

FRENO IDRAULICO POSTERIORE - REAR HYDRAULIC BRAKE  
 FREIN HYDRAULIQUE ARRIÈRE - HINTERBREMSE  
 FRENO HIDRAULICO TRASERO

| Note<br>Notes<br>Notas | Pos.<br>No.<br>Index | N. Cod.<br>Code No.<br>Nr. Code<br>Code Nr<br>N. Cod. | DENOMINAZIONE                | NAME                | DESIGNATION          | BESHREIBUNG           | DENOMINACION                | Q.tà<br>Q.ty<br>Q.te<br>M.ge<br>C.ad | Validità<br>Validity<br>Validité<br>Gültig<br>Validez |
|------------------------|----------------------|---|------------------------------|---------------------|----------------------|-----------------------|-----------------------------|--------------------------------------|---|
|                        | 1                    | 8000 66177  | Leva comando freno           | Brake control lever | Levier comm. frein   | Bremshebel            | Palanca accionamiento freno | 1                                    |   |
|                        | 2                    | 8000 67981  | Grano                        | Dowel               | Grain                | Stift                 | Pasador                     | 1                                    |   |
|                        | 3                    | 61N1 15062  | Dado                         | Nut                 | Ecrou                | Mutter                | Tuerca                      | 1                                    |   |
|                        | 4                    | 80A0 53548  | Perno                        | Pin                 | Pivot                | Bolzen                | Perno                       | 1                                    |   |
|                        | 5                    | 8A00 59485  | Rosetta piana                | Washer              | Rondelle             | Scheibe               | Arandela                    | 1                                    |   |
|                        | 6                    | 80000 1199  | Anello OR                    | O-Ring              | Bague OR             | O-Ring                | Anillo OR                   | 2                                    |   |
|                        | 7                    | 8000 70094  | Astina                       | Rod                 | Tige                 | Stange                | Varilla                     | 1                                    |   |
|                        | 8                    | 80A0 55757  | Forcella completa            | Fork assy           | Fourche complète     | Gabel, kpl.           | Horquilla completa          | 1                                    |   |
|                        | 9                    | 80A0 64617  | Molletta                     | Spring              | Ressort              | Feder                 | Resorte                     | 1                                    |   |
|                        | 10                   | 61N1 15062  | Dado                         | Nut                 | Ecrou                | Mutter                | Tuerca                      | 1                                    |   |
|                        | 11                   | 8000 62636  | Gommino                      | Rubber pad          | Pièce caoutchouc     | Gummistück            | Goma                        | 1                                    |   |
|                        | 12                   | 8000 64720  | Pompa comando freno compl.   | Front brake pump    | Pompe frein AV.      | Vorderbremspumpe      | Bomba mando freno compl.    | 1                                    |   |
|                        | 13                   | 8000 68577  | Soffietto                    | Bellow              | Soufflet             | Balg                  | Fuelle                      | 1                                    |   |
|                        | 14                   | 8000 68575  | Gruppo revisione raccordo    | Connection set      | Kit revision raccord | Anschluss repar.-Satz | Grupo revis. empalme        | 1                                    |   |
| ●                      | 15                   | 8000 75084  | Interruttore stop posteriore | Stop switch         | Interrupteur stop    | Stopschalter          | Interruptor stop trasero    | 1                                    | D.M. 2540   |
| ●                      | 15                   | 8000 14340  | Interruttore stop posteriore | Stop switch         | Interrupteur stop    | Stopschalter          | Interruptor stop trasero    | 1                                    | F.M. 2539   |
| ●                      | 16                   | 8A00 68118  | Dado                         | Nut                 | Ecrou                | Mutter                | Tuerca                      | 1                                    | F.M. 2539   |
| ○                      | 15                   | 8000 14340  | Interruttore stop posteriore | Stop switch         | Interrupteur stop    | Stopschalter          | Interruptor stop trasero    | 1                                    |   |
| ○                      | 16                   | 8A00 68118  | Dado                         | Nut                 | Ecrou                | Mutter                | Tuerca                      | 1                                    |   |
|                        | 17                   | 8000 56422  | Vite                         | Screw               | Vis                  | Schraube              | Tornillo                    | 2                                    |   |
|                        | 18                   | 8000 44240  | Dado                         | Nut                 | Ecrou                | Mutter                | Tuerca                      | 2                                    |   |
|                        | 19                   | 8000 55336  | Serbatoio olio               | Oil tank            | Réservoir huile      | Oel tank              | Depósito aceite             | 1                                    |   |
|                        | 20                   | 8000 58399  | Tappo                        | Plug                | Bouchon              | Verschluss            | Tapón                       | 1                                    |   |
|                        | 21                   | 8000 62725  | Vite                         | Screw               | Vis                  | Schraube              | Tornillo                    | 1                                    |   |
|                        | 22                   | 8C00 66179  | Tubazione                    | Pipe                | Tuyau                | Rohr                  | Tubo                        | 1                                    |   |
|                        | 23                   | 8000 42349  | Molletta                     | Spring              | Ressort              | Feder                 | Resorte                     | 2                                    |   |

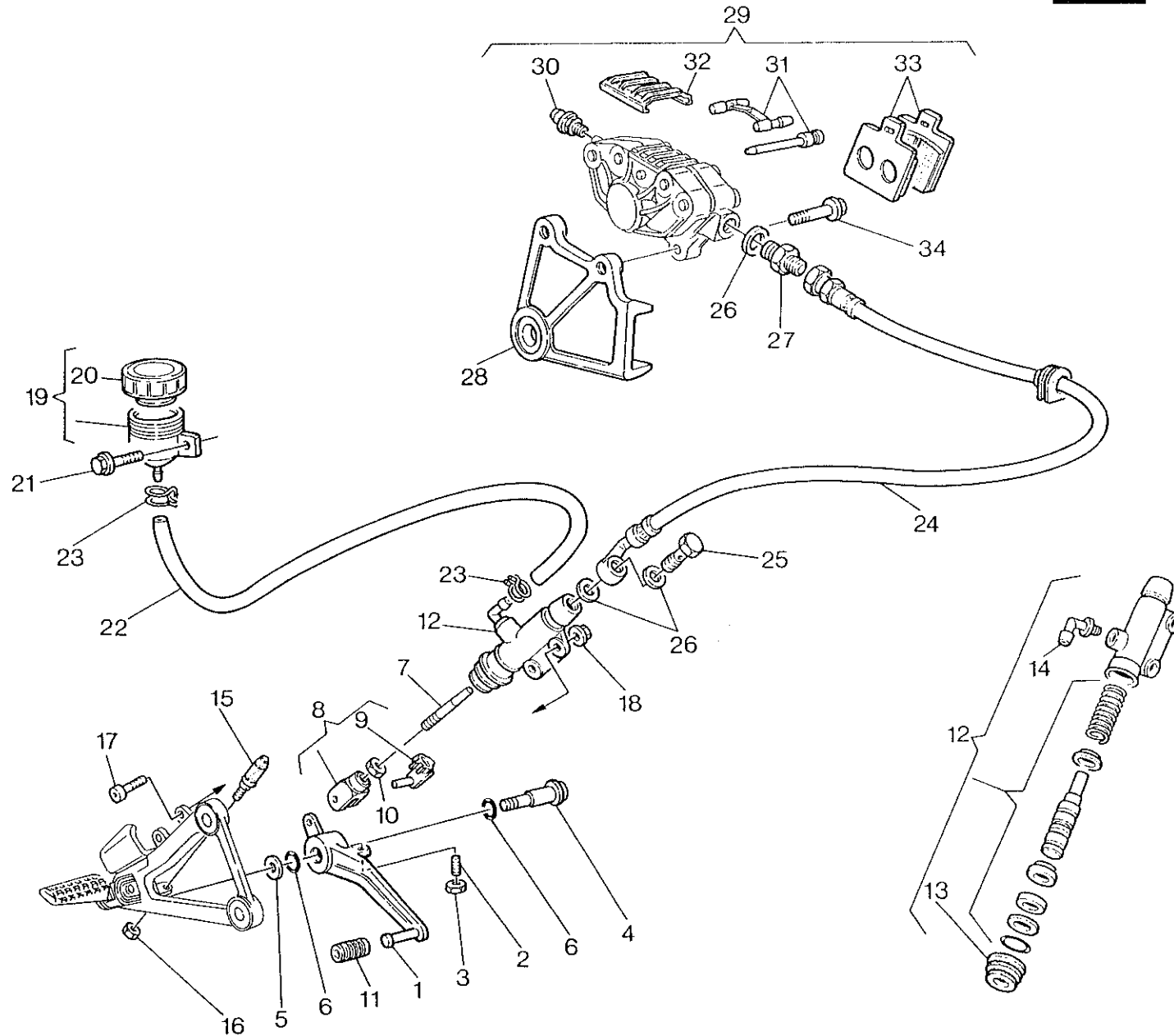

**FRENO IDRAULICO POSTERIORE - REAR HYDRAULIC BRAKE**  
**FREIN HYDRAULIQUE ARRIÈRE - HINTERBREMSE**  
**FRENO HIDRAULICO TRASERO**

TAVOLA  
DRAWING  
TABLE  
BILD  
TABLA

**29**

**PRIMA**  
**50-6v / 75**

| Note<br>Notes<br>Notas | Pos.<br>No.<br>N.<br>Index<br>Pos. | N. Cod.<br>Code No.<br>Nr. Code<br>Code Nr<br>N. Cod. | DENOMINAZIONE                    | NAME                         | DESIGNATION                    | BESHREIBUNG                    | DENOMINACION                   | Q.tà<br>Q.ty<br>Q.té<br>M.ge<br>C.ad | Validità<br>Validity<br>Validité<br>Gültig<br>Validez |
|------------------------|------------------------------------|---|----------------------------------|------------------------------|--------------------------------|--------------------------------|--------------------------------|--------------------------------------|---|
|                        | 24                                 | 8000 66918  | Tube mandata olio                | Pipe                         | Tuyau                          | Rohr                           | Tube                           | 1                                    |   |
|                        | 25                                 | 8000 25988  | Vite                             | Screw                        | Vis                            | Schraube                       | Tornillo                       | 1                                    |   |
|                        | 26                                 | 8000 21480  | Rosetta di tenuta                | Washer                       | Rondelle                       | Scheibe                        | Arandela                       | 3                                    |   |
|                        | 27                                 | 8000 57154  | Nipplo                           | Nipple                       | Nipple                         | Nippel                         | Nippel                         | 1                                    |   |
|                        | 28                                 | 8000 64941  | Piastra                          | Plate                        | Plaquette                      | Plättchen                      | Placa                          | 1                                    |   |
|                        | 29                                 | 8000 64942  | Ass. pinza                       | Caliper assy                 | Pince de frein, compl.         | Bremszange, Kpl.               | Pinza compl.                   | 1                                    |   |
|                        | 30                                 | 8000 66934  | Gruppo revisione spurgo          | Bleeding set                 | Kit de rev. curage             | Reinigungsatz                  | Grupo revis. purga             | 1                                    |   |
|                        | 31                                 | 8000 66935  | Gruppo revizione perni           | Pins, pins kit               | Kit des axes et pivots         | Bremsbelagrep. Satz.           | Grupo revis. pernos1           | 1                                    |   |
|                        | 32                                 | 8000 67126  | Coperchietto                     | Cover                        | Couvercle                      | Deckel                         | Tapa                           | 1                                    |   |
|                        | 33                                 | 8000 67127  | Coppia pastiglie                 | Pads pair                    | Paire plaquettes               | Bremsbelagpaar                 | Pareja pastillas               | 1                                    |   |
|                        | 34                                 | 8000 62732  | Vite                             | Screw                        | Vis                            | Schraube                       | Tornillo                       | 2                                    |   |
|                        |                                    |   | ● = Modello 50<br>○ = Modello 75 | ● = 50 model<br>○ = 75 model | ● = Modèle 50<br>○ = Modèle 75 | ● = Modell 50<br>○ = Modell 75 | ● = Modelo 50<br>○ = Modelo 75 |                                      |   |

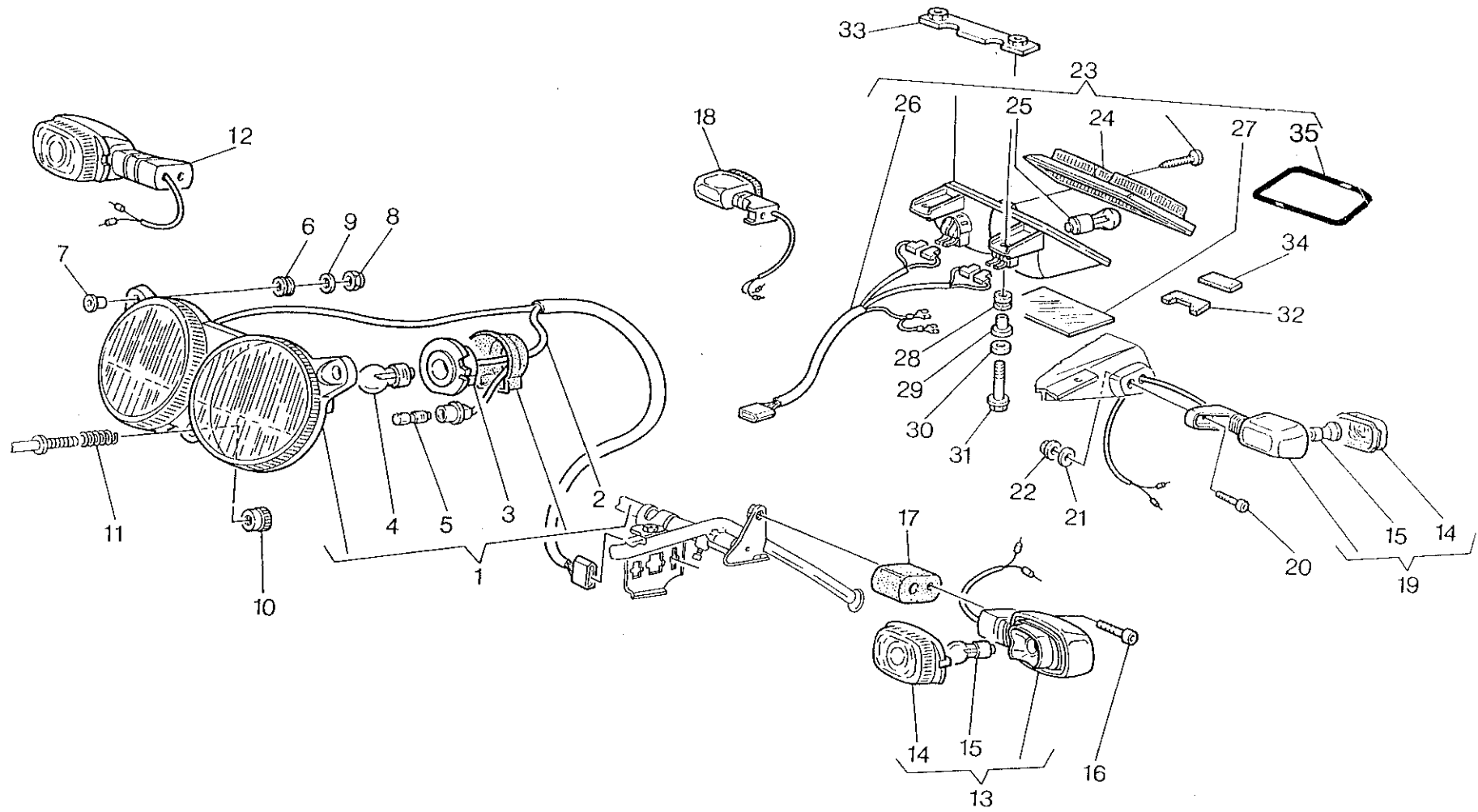



FANALI, INDICATORI DI DIREZIONE - FRONT LIGHT, TAIL LIGHT, BLINKLIGHT  
 FEU AVANT, FEU ARRIERE, FEUX DE DIRECT. - SWEISERLAMPE, HINTER LICHT, RÜCKLICHT  
 FARO DELANTERO, FARO TRASERO, FLECHAS

TAVOLA  
 DRAWING  
 TABLE  
 BILD  
 TABLA

30

PRIMA  
 50-6v / 75

| Note<br>Notes<br>Notas | Pos.<br>No.<br>N.<br>Index<br>Pos. | N. Cod.<br>Code No.<br>Nr. Code<br>Code Nr<br>N. Cod. | DENOMINAZIONE               | NAME                | DESIGNATION         | BESHREIBUNG          | DENOMINACION                 | Q.tà<br>Qty<br>Q.té<br>M.ge<br>C.ad | Validità<br>Validity<br>Validité<br>Gültig<br>Validéz |
|------------------------|------------------------------------|---|-----------------------------|---------------------|---------------------|----------------------|------------------------------|-------------------------------------|---|
|                        | 1                                  | 8000 68324  | Fanale completo             | Complete head-light | Phare complet       | Scheinwerfer, kpl.   | Faro completo                | 1                                   |   |
|                        | 2                                  | 8000 73462  | Gruppo cavi                 | Cables              | Cables              | Kabel                | Grupo cables                 | 1                                   |   |
|                        | 3                                  | 8000 66532  | Portalampada                | Lamp holder         | Douille             | Lampenfassung        | Porta-lamparilla             | 2                                   |   |
|                        | 4                                  | 8000 58396  | Lampada                     | Lamp                | Lampe               | Lampe                | Lamparilla                   | 2                                   |   |
|                        | 5                                  | 8000 36727  | Lampada                     | Lamp                | Lampe               | Lampe                | Lamparilla                   | 2                                   |   |
|                        | 6                                  | 8000 67395  | Gommino                     | Rubber pad          | Pièce caoutchouc    | Gummistück           | Goma                         | 2                                   |   |
|                        | 7                                  | 8000 31497  | Distanziale                 | Spacer              | Entretoise          | Distanzstück         | Separador                    | 2                                   |   |
|                        | 8                                  | 8000 44240  | Dado                        | Nut                 | Ecrou               | Mutter               | Tuerca                       | 2                                   |   |
|                        | 9                                  | 8000 22271  | Rondella                    | Washer              | Rondelle            | Scheibe              | Arandela                     | 2                                   |   |
|                        | 10                                 | 8000 70088  | Pomello                     | Knob                | Poignée             | Knopf                | Pomo                         | 1                                   |   |
|                        | 11                                 | 8000 72471  | Molla                       | Spring              | Spring              | Kugel                | Resorte                      | 1                                   |   |
|                        | 12                                 | 8000 66342  | Indicatore ant. destro      | R.H. front blinker  | Clignotant av. D.   | Vorderer Blinker, R. | Intermitente delant. derecha | 1                                   |   |
|                        | 13                                 | 8000 66341  | Indicatore ant. sinistro    | L.H. front blinker  | Clignotant av. G.   | Vorderer Blinker, L. | Intermitente delant. izq.    | 1                                   |   |
|                        | 14                                 | 8000 66343  | Lente                       | Lens                | Loupe               | Linse                | Lente                        | 4                                   |   |
|                        | 15                                 | 8000 36726  | Lampada                     | Lamp                | Lampe               | Lampe                | Lamparilla                   | 4                                   |   |
|                        | 16                                 | 8000 67545  | Vite                        | Screw               | Vis                 | Schraube             | Tornillo                     | 2                                   |   |
|                        | 17                                 | 8D00 69634  | Distanziale                 | Spacer              | Entretoise          | Distanzstück         | Separador                    | 2                                   |   |
|                        | 18                                 | 8000 66344  | Indicatore direz. post. dx. | R. rear blinking    | Clignotant AR. D.   | Hinterblinker R.     | Intermitente tras. der.      | 1                                   |   |
|                        | 19                                 | 8000 66345  | Indicatore direz. post. sx. | L. rear blinking    | Clignotant AR. G.   | Hinterblinker L.     | Intermitente tras. izq.      | 1                                   |   |
|                        | 20                                 | 8000 62729  | Vite                        | Screw               | Vis                 | Schraube             | Tornillo                     | 2                                   |   |
|                        | 21                                 | 80000 4898  | Rosetta piana               | Washer              | Rondelle            | Scheibe              | Arandela                     | 2                                   |   |
|                        | 22                                 | 8000 44240  | Dado autobloccante          | Nut                 | Ecrou               | Mutter               | Tuerca                       | 2                                   |   |
| ★                      | 23                                 | 8B00 70548  | Ass. fanale posteriore      | Rear light assy     | Feau arriere compl. | Hinterlicht kpl.     | Faro trasero compl.          | 1                                   |   |
| ☆                      | 23                                 | 8B00 62660  | Ass. fanale posteriore      | Rear light assy     | Feau arriere compl. | Hinterlicht kpl.     | Faro trasero compl.          | 1                                   |   |
| ★                      | 24                                 | 8000 72911  | Lente                       | Lens                | Loupe               | Linse                | Lente                        | 1                                   |   |
| ☆                      | 24                                 | 8000 72645  | Lente                       | Lens                | Loupe               | Linse                | Lente                        | 1                                   |   |

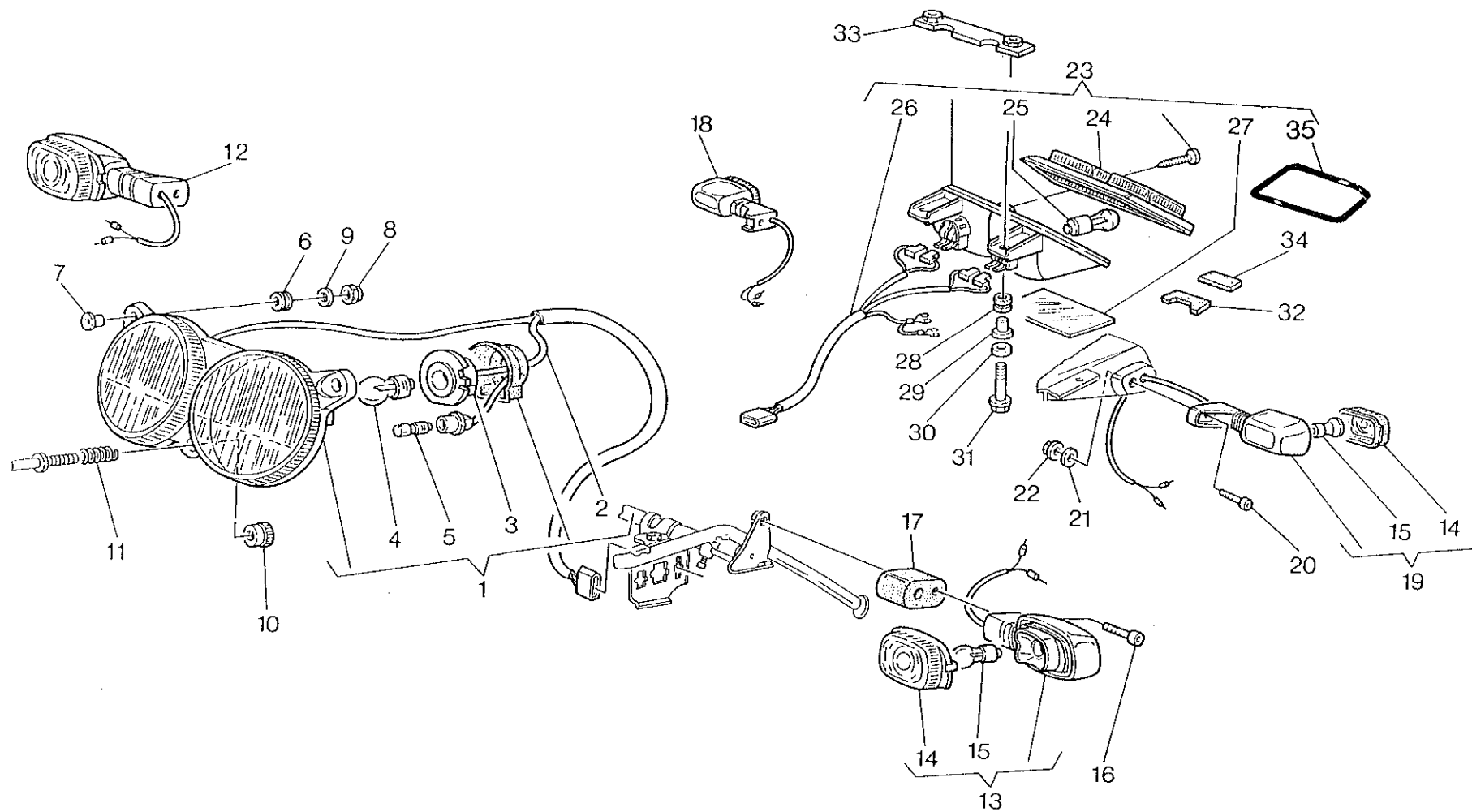

FANALI, INDICATORI DI DIREZIONE - FRONT LIGHT, TAIL LIGHT, BLINKLIGHT  
 FEU AVANT, FEU ARRIERE, FEUX DE DIRECT. - SWEISERLAMPE, HINTER LICHT, RÜCKLICHT  
 FARO DELANTERO, FARO TRASERO, FLECHAS

TAVOLA  
 DRAWING  
 TABLE  
 BILD  
 TABLA

30

PRIMA  
 50-6v / 75

| Note<br>Notes<br>Marken<br>Notas | Pos.<br>No.<br>Index | N. Cod.<br>Code No.<br>Nr. Code<br>Code Nr<br>N. Cod. | DENOMINAZIONE  | NAME         | DESIGNATION      | BESHREIBUNG        | DENOMINACION  | Q.tà<br>Q.ty<br>M.ge<br>C.ad | Validità<br>Validity<br>Validité<br>Gültig<br>Validez |
|----------------------------------|----------------------|---|----------------|--------------|------------------|--------------------|---------------|------------------------------|---|
| ★                                | 25                   | 8000 18246  | Lampada biluce | Lamp         | Lampe            | Lampe              | Lamparilla    | 2                            | F.M. 2539   |
| ☆                                | 25                   | 8000 18246  | Lampada biluce | Lamp         | Lampe            | Lampe              | Lamparilla    | 2                            |   |
| ★                                | 26                   | 8A00 72907  | Gruppo cavi    | Cables       | Cables           | Kabel              | Grupo cables  | 1                            |   |
| ☆                                | 26                   | 8000 72908  | Gruppo cavi    | Cables       | Cables           | Kabel              | Grupo cables  | 1                            |   |
| ★                                | 27                   | 8000 72912  | Lente          | Lens         | Loupe            | Linse              | Lente         | 1                            |   |
|                                  | 28                   | 8000 62651  | Gommino        | Rubber pad   | Pièce caoutchouc | Gummistück         | Goma          | 2                            |   |
|                                  | 29                   | 8A00 62652  | Distanziale    | Spacer       | Entretoise       | Distanzstück       | Separador     | 2                            |   |
|                                  | 30                   | 8000 22271  | Rosetta piana  | Washer       | Rondelle         | Scheibe            | Arandela      | 2                            |   |
|                                  | 31                   | 8000 62729  | Vite           | Screw        | Vis              | Schraube           | Tornillo      | 2                            |   |
|                                  | 32                   | 8000 66535  | Antivibrante   | Silent-block | Antivibration    | Schwingungsdämpfer | Anti-vibrador | 1                            |   |
|                                  | 33                   | 8000 71306  | Piastrina      | Plate        | Plaque           | Platte             | Placa         | 1                            |   |
|                                  | 34                   | 8A00 48801  | Antivibrante   | Silent-block | Antivibration    | Schwingungsdämpfer | Anti-vibrador | 1                            |   |
| ★                                | 35                   | 8000 75670  | Guarnizione    | Gasket       | Joint            | Dichtung           | Junta         | 1                            |   |

★ = Marca "COBO"      ☆ = Marca "TRIOM"  
 ★ = Make"COBO"      ☆ = Make"TRIOM"  
 ★ = Marque "COBO"      ☆ = Marque "TRIOM"  
 ★ = Marke "COBO"      ☆ = Marke "TRIOM"  
 ★ = Marca "COBO"      ☆ = Marca "TRIOM"

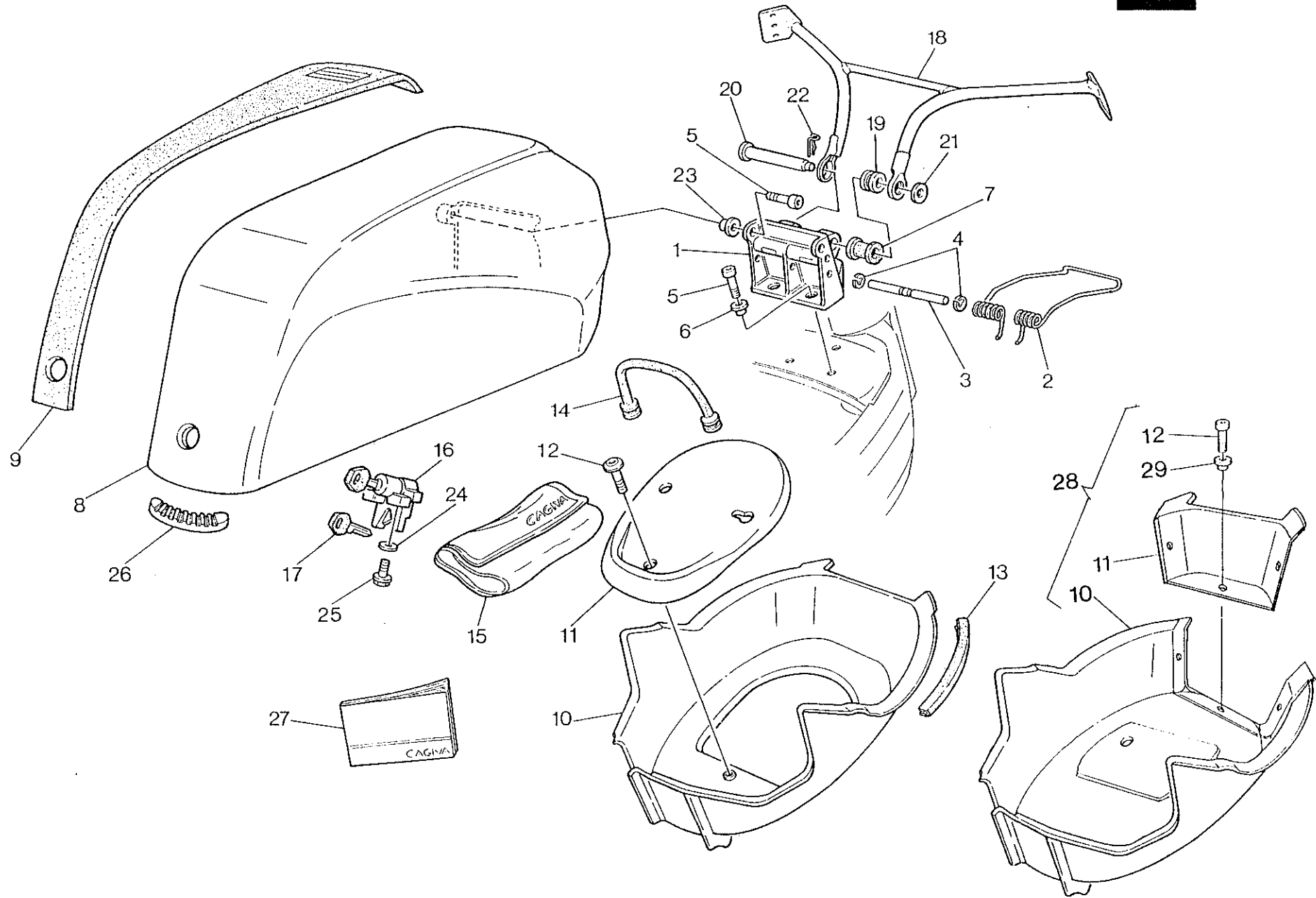

| Note<br>Notes<br>Notas | Pos.<br>No.<br>N.<br>Index<br>Pos. | N. Cod.<br>Code No.<br>Nr. Code<br>Code Nr<br>N. Cod. | DENOMINAZIONE                   | NAME                          | DESIGNATION                     | BESHREIBUNG                  | DENOMINACION                 | Q.tà<br>Q.ty<br>Q.te<br>M.ge<br>C.ad | Validità<br>Validity<br>Validité<br>Gültig<br>Validez |
|------------------------|------------------------------------|---|---------------------------------|-------------------------------|---------------------------------|------------------------------|------------------------------|--------------------------------------|---|
|                        | 1                                  | 8000 70077  | Cerniera                        | Hinge                         | Charnière.                      | Gelenk                       | Broche                       | 1                                    |   |
|                        | 2                                  | 8000 72652  | Molla                           | Spring                        | Ressort                         | Feder                        | Resorte                      | 1                                    |   |
|                        | 3                                  | 8000 72981  | Spina elastica                  | Pin                           | Goupille                        | Stift                        | Clavija                      | 1                                    |   |
|                        | 4                                  | 66N1 21308  | Anello elastico                 | Stop ring                     | Bague d'arret                   | Stopring                     | Anillo elástico              | 2                                    |   |
|                        | 5                                  | 60N10 7335  | Vite                            | Screw                         | Vis                             | Schraube                     | Tornillo                     | 5                                    |   |
|                        | 6                                  | 8000 62653  | Distanziale                     | Spacer                        | Entretoise                      | Distanzstück                 | Separador                    | 3                                    |   |
|                        | 7                                  | 8000 62724  | Gommino                         | Rubber pad                    | Pièce caoutchouc                | Gummistück                   | Goma                         | 2                                    |   |
|                        | 8                                  | 8000 71277  | Copri serbatoio (cod. colore A) | Gas tank cover (color code A) | Couvre reservoir (code coul. A) | Tankabdeckung (Code Farbe A) | Cubre-deposito (cod. col. A) | 1                                    |   |
|                        | 8                                  | 8000 73280  | Copri serbatoio (cod. colore B) | Gas tank cover (color code B) | Couvre reservoir (code coul. B) | Tankabdeckung (Code Farbe B) | Cubre-deposito (cod. col. B) | 1                                    |   |
|                        | 8                                  | 8000 76439  | Copri serbatoio (cod. colore C) | Gas tank cover (color code C) | Couvre reservoir (code coul. C) | Tankabdeckung (Code Farbe C) | Cubre-deposito (cod. col. C) | 1                                    |   |
|                        | 9                                  | 8000 73025  | Protezione                      | Guard                         | Protection                      | Schutz                       | Protección                   | 1                                    |   |
|                        | 10                                 | 8000 71283  | Vaschetta                       | Chamber                       | Cuvette                         | Becken                       | Cubeta                       | 1                                    | F.M. 2539   |
|                        | 10                                 | 8000 74030  | Vaschetta                       | Chamber                       | Cuvette                         | Becken                       | Cubeta                       | 1                                    | D.M. 2540   |
|                        | 11                                 | 8000 71769  | Coperchio                       | Cover                         | Couvercle                       | Deckel                       | Tapa                         | 1                                    | F.M. 2539   |
|                        | 11                                 | 8000 74031  | Coperchio                       | Cover                         | Couvercle                       | Deckel                       | Tapa                         | 1                                    | D.M. 2540   |
|                        | 12                                 | 8000 55699  | Vite                            | Screw                         | Vis                             | Schraube                     | Tornillo                     | 1                                    | F.M. 2539   |
|                        | 12                                 | 8000 65293  | Vite                            | Screw                         | Vis                             | Schraube                     | Tornillo                     | 3                                    | D.M. 2540   |
|                        | 13                                 | 8000 71284  | Guarnizione                     | Gasket                        | Joint                           | Dichtung                     | Junta                        | 2                                    |   |
|                        | 14                                 | 8000 70131  | Elastico                        | Elastic                       | Elastique                       | Elastisch                    | Elástico                     | 1                                    |   |
|                        | 15                                 | 8000 67774  | Borsa attrezzi                  | Tool bag                      | Trousse à outils                | Werkzeugtasche               | Bolsa herramientas           | 1                                    |   |
|                        | 16                                 | 8000 71252  | Serratura                       | Lock                          | Serrure                         | Schloss                      | Cerradura                    | 1                                    |   |
|                        | 17                                 | ★   | Chiave grezza                   | Raw key                       | Clef primitive                  | Schlüssel                    | Llave                        | 1                                    |   |
|                        | 18                                 | 8000 71278  | Telaietto                       | Frame                         | Chassis                         | Rahmen                       | Bastidor                     | 1                                    |   |
|                        | 19                                 | 037072020   | Antivibrante                    | Silent block                  | Silent block                    | Silentblock                  | Anti-vibrador                | 2                                    |   |
|                        | 20                                 | 8000 62759  | Astina                          | Control rod                   | Coulisseau                      | Steuerstange                 | Varilla                      | 1                                    |   |
|                        | 21                                 | 80000 4898  | Rosetta piana                   | Washer                        | Rondelle                        | Scheibe                      | Arandela                     | 1                                    |   |

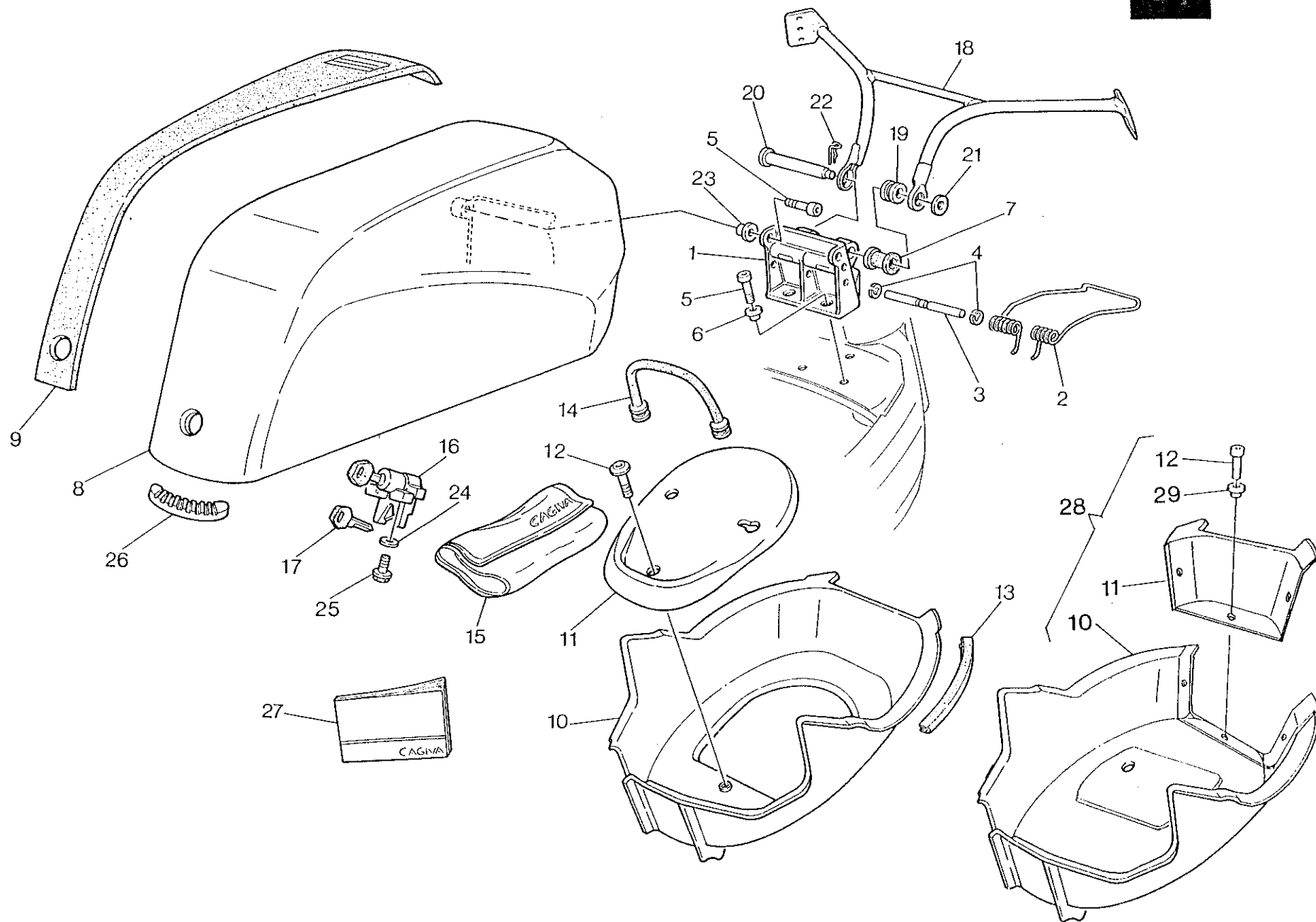

| Note<br>Notes<br>Notas | Pos.<br>No.<br>Index<br>Pos. | N. Cod.<br>Code No.<br>Nr. Code<br>Code Nr<br>N. Cod. | DENOMINAZIONE               | NAME                   | DESIGNATION                         | BESHREIBUNG                | DENOMINACION                  | Q.tà<br>Q.ty<br>Q.té<br>M.ge<br>C.ad | Validità<br>Validity<br>Validité<br>Gültig<br>Validez |
|------------------------|------------------------------|---|-----------------------------|------------------------|-------------------------------------|----------------------------|-------------------------------|--------------------------------------|---|
|                        | 22                           | 8000 62705  | Spina elastica              | Pin                    | Goupille                            | Stift                      | Clavija                       | 1                                    |   |
|                        | 23                           | 8000 44099  | Distanziale                 | Spacer                 | Entretoise                          | Distanzstück               | Separador                     | 2                                    |   |
|                        | 24                           | 62N1 15504  | Rosetta piana               | Washer                 | Rondelle                            | Scheibe                    | Arandela                      | 2                                    |   |
|                        | 25                           | 8000 62726  | Vite                        | Screw                  | Vis                                 | Schraube                   | Tornillo                      | 2                                    |   |
|                        | 26                           | 8000 70132  | Tampone                     | Pad                    | Tampon                              | Stopfen                    | Tampón                        | 1                                    |   |
|                        | 27                           | 8000 67775  | Libretto uso e manutenzione | Owner's manual         | Livret d'utilisation et d'entretien | Betriebsanleitung          | Manual de uso y mantenimiento | 1                                    |   |
|                        | 28                           | 8000 77031  | Kit vaschetta               | Chamber assy           | Cuvette compl.                      | Becken , kpl.              | Cubeta compl.                 | 1                                    |   |
|                        | 29                           | 8000 63150  | Dado                        | Nut                    | Ecrou                               | Mutter                     | Tuerca                        | 3                                    | D.M. 2540   |
|                        |                              |   | ★ = Vedi Tav. 21 pos. 18    | ★ = See drw. 21 No. 18 | ★ = Voir tab. 21 N. 18              | ★ = Sehen bild 21 Index 18 | ★ = Mirar Tab. 21 Pos. 18     |                                      |   |

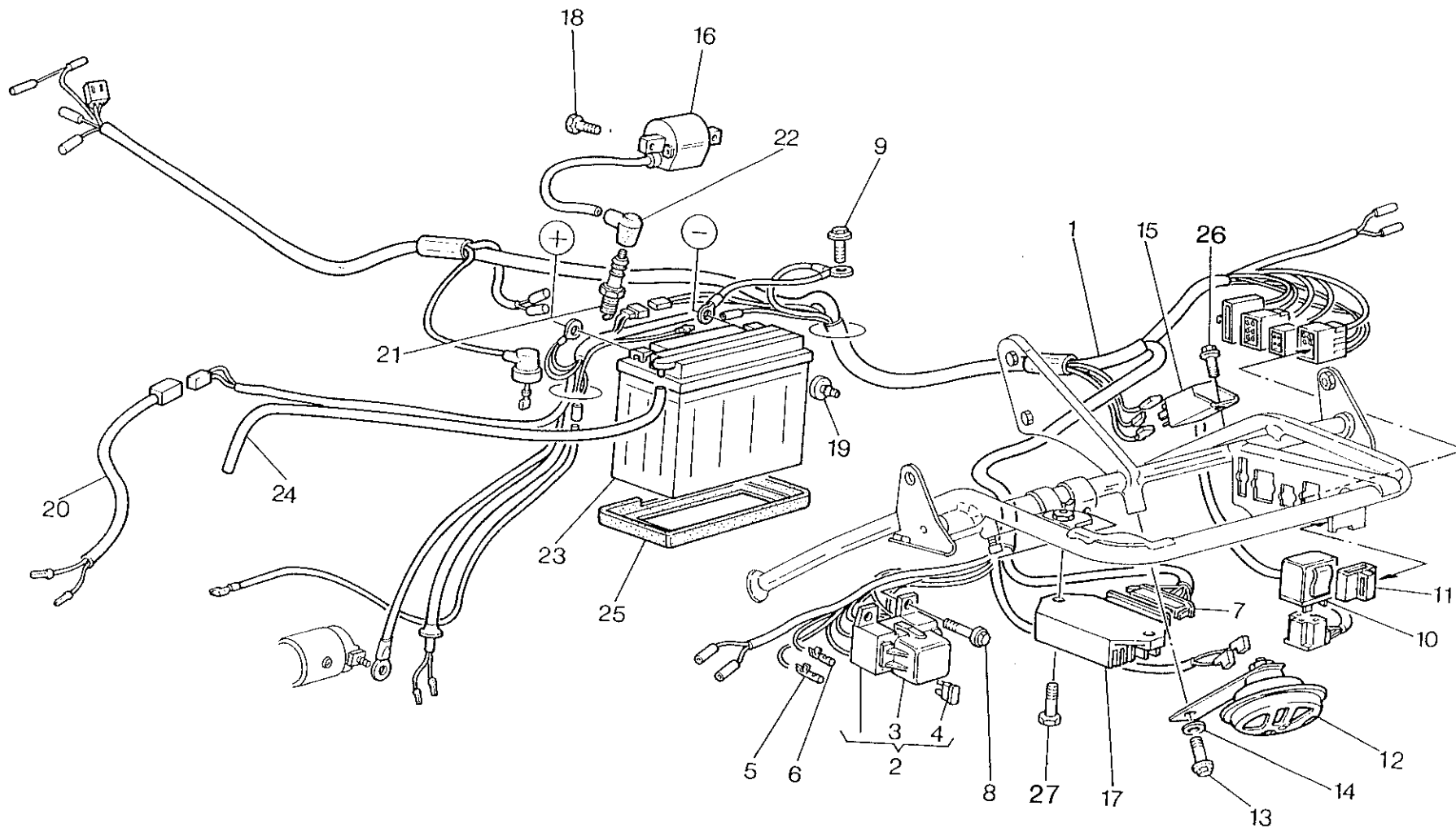



IMPIANTO ELETTRICO, PARTE ELETTRICA - ELECTRIC SYSTEM, ELECTRIC PART  
 INSTALLATION ELECTRIQUE, PARTIE ELECT. - ELEKTRISCHE ANLAGE, ELECTRISCHETEIL  
 INSTALACION ELECTRICA, PARTE ELECTRICA

TAVOLA  
 DRAWING  
 TABLE  
 BILD  
 TABLA

32

PRIMA  
 50-6v / 75

| Note<br>Notes<br>Notes<br>Marka<br>Notas | Pos.<br>No.<br>N.<br>Index<br>Pos. | N. Cod.<br>Code No.<br>Nr. Code<br>Code Nr<br>N. Cod. | DENOMINAZIONE            | NAME                   | DESIGNATION                | BESHREIBUNG             | DENOMINACION                 | Q.tà<br>Q.ty<br>Q.té<br>M.ge<br>C.ad | Validità<br>Validity<br>Validité<br>Gültig<br>Validez |
|--|------------------------------------|---|--------------------------|------------------------|----------------------------|-------------------------|------------------------------|--------------------------------------|---|
|  | 1                                  | 8000 67378  | Gruppo principale cavi   | Cable assy             | Cables compl.              | Kabel Kpl.              | Grupo principal cables       | 1                                    |   |
|  | 2                                  | 8000 60223  | Blocchetto portafusibili | Fuses block            | Bloc fusibles              | Sicherungsblock         | Bloque porta-fusibles compl. | 1                                    |   |
|  | 3                                  | 8000 49887  | Coperchietto             | Cover                  | Couvercle                  | Deckel                  | Tapa                         | 1                                    |   |
|  | 4                                  | 8000 47471  | Fusibile                 | Fuse                   | Fusible                    | Sicherung               | Fusible                      | 4                                    |   |
|  | 5                                  | 8000 58402  | Connettore               | Connector              | Connecteur                 | Verbinder               | Conector                     | 3                                    |   |
|  | 6                                  | 8000 58409  | Connettore               | Connector              | Connecteur                 | Verbinder               | Conector                     | 1                                    |   |
|  | 7                                  | 8000 38109  | Connettore               | Connector              | Connecteur                 | Verbinder               | Conector                     | 1                                    |   |
|  | 8                                  | 8000 67997  | Vite                     | Screw                  | Vis                        | Schraube                | Tornillo                     | 2                                    |   |
|  | 9                                  | 8000 66525  | Vite                     | Screw                  | Vis                        | Schraube                | Tornillo                     | 1                                    |   |
|  | 10                                 | 8000 70028  | Intermittenza            | Flash device           | Intermittence              | Blinkgeber              | Intermitencia                | 1                                    |   |
|  | 11                                 | 8000 70031  | Supporto elastico        | Support                | Support                    | Halterung               | Soporte                      | 1                                    |   |
|  | 12                                 | 80A0 50555  | Avvisatore acustico      | Horn                   | Signal acoustique          | Hupe                    | Avisador acústico            | 1                                    |   |
|  | 13                                 | 8000 62725  | Vite                     | Screw                  | Vis                        | Schraube                | Tornillo                     | 1                                    |   |
|  | 14                                 | 80000 4898  | Rosetta piana            | Washer                 | Rondelle                   | Scheibe                 | Arandela                     | 1                                    |   |
|  | 15                                 | 8000 58377  | Teleruttore avviamento   | Remote switch          | Télérupteur                | Fernschalter            | Telerruptor                  | 1                                    |   |
|  | 16                                 | 8000 66418  | Bobina elettronica       | Electr. convertor      | Convertisseur électronique | Elektronisch Umschalter | Bobina electrónica           | 1                                    |   |
|  | 17                                 | 8000 42274  | Regolatore di tensione   | Voltage rectifier      | Régulateur de tension      | Spannungsregler         | Regulador de tensión         | 1                                    |   |
|  | 18                                 | 8000 62727  | Vite                     | Screw                  | Vis                        | Schraube                | Tornillo                     | 2                                    |   |
|  | 19                                 | 80A0 58394  | Spessore elastico        | Rubber pad             | Epaisseur élastique        | Elastische Seitendicke  | Espesor                      | 2                                    |   |
|  | 20                                 | 8000 68176  | Cavo interr. stop post.  | Cables                 | Cables                     | Kabel                   | Cables                       | 1                                    | F.M. 2539   |
|  | 21                                 | 80000 4129  | Candela accensione       | Ignition sparking plug | Bougie d'allumage          | Zündkerze               | Bujía de encendido           | 1                                    |   |
|  | 22                                 | 8000 62386  | Pipetta candela          | Plug pipe              | Pipette bougie             | Kerzenstecker           | Pipa bujía                   | 1                                    |   |
|  | 23                                 | 8000 64884  | Batteria                 | Battery                | Batterie                   | Batterie                | Batería                      | 1                                    |   |
|  | 24                                 | 8A00 66536  | Tubetto sfiato           | Battery breather pipe  | Event batterie             | Batterieentlüfter       | Tubo de purga batería        | 1                                    |   |
|  | 25                                 | 8000 73259  | Spessore elastico        | Rubber pad             | Epaisseur élastique        | Elastische Seitendicke  | Espesor                      | 1                                    |   |
|  | 26                                 | 8000 62726  | Vite                     | Screw                  | Vis                        | Schraube                | Tornillo                     | 1                                    |   |
|  | 27                                 | 8000 62728  | Vite                     | Screw                  | Vis                        | Schraube                | Tornillo                     | 2                                    |   |

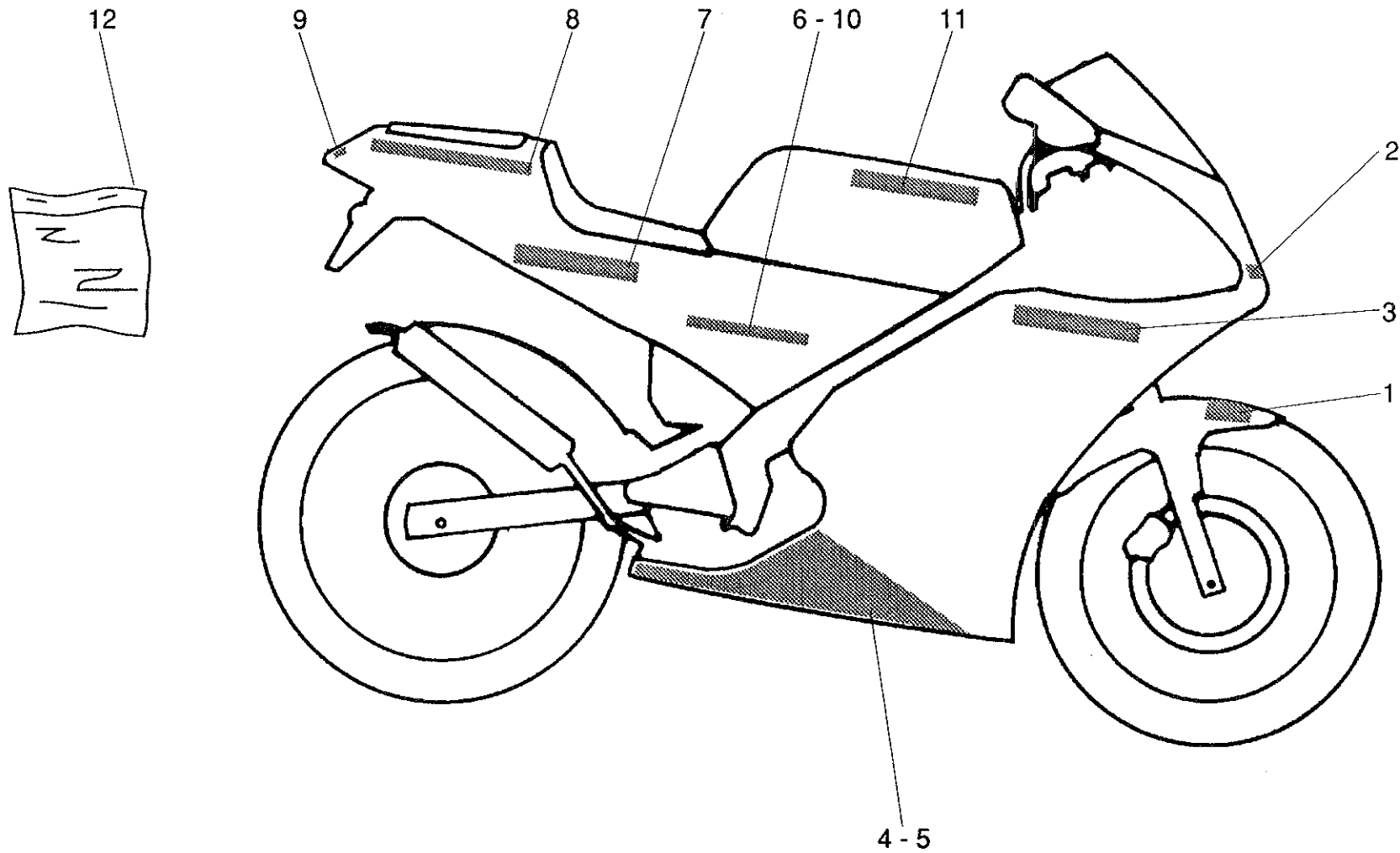

| Note<br>Notes<br>Notas | Pos.<br>No.<br>N.<br>Index<br>Pos. | N. Cod.<br>Code No.<br>Nr. Code<br>Code Nr<br>N. Cod. | DENOMINAZIONE             | NAME                    | DESIGNATION               | BESHREIBUNG                 | DENOMINACION               | Q.tà<br>Qty<br>Q.te<br>M.ge<br>C.ad | Validità<br>Validity<br>Validité<br>Gültig<br>Validez |
|------------------------|------------------------------------|---|---------------------------|-------------------------|---------------------------|-----------------------------|----------------------------|-------------------------------------|---|
|                        | 1                                  | 8000 69404  | Decal. "AGIP"             | "AGIP" trim             | Décal. "AGIP"             | Abziehbild "AGIP"           | Calc. "AGIP"               | 1                                   |   |
|                        | 2                                  | 8000 72477  | Decal. "PRIMA"            | "PRIMA" trim            | Décal. "PRIMA"            | Abziehbild "PRIMA"          | Calc. "PRIMA"              | 1                                   |   |
|                        | 3                                  | 8000 72484  | Decal. "CRD PROJET"       | "CRD PROJET" trim       | Décal. "CRD PROJET"       | Abziehbild "CRD PROJET"     | Calc. "CRD PROJET"         | 2                                   |   |
|                        | 4                                  | 8000 72485  | Decal. inferiore Dx.      | R.H. lower trim         | Décal. inf. D.            | Unterabziehbild R.          | Calcom. inferior derecha   | 1                                   |   |
|                        | 5                                  | 8A00 72485  | Decal. inferiore Sx.      | L.H. lower trim         | Décal. inf. G.            | Unterabziehbild L.          | Calcom. inferior izquierda | 1                                   |   |
|                        | 6                                  | 8000 72491  | Decal. "CREATED FOR" Dx.  | R.H. "CREATED FOR" trim | Décal. "CREATED FOR" D.   | Abziehbild "CREATED FOR" R. | Calc. "CREATED FOR" der.   | 1                                   |   |
|                        | 7                                  | 8000 72492  | Decal. "PRIMA"            | "PRIMA" trim            | Décal. "PRIMA"            | Abziehbild "PRIMA"          | Calc. "PRIMA"              | 2                                   |   |
|                        | 8                                  | 8000 73285  | Decal. "FULL PERFORMANCE" | "FULL PERFORMANCE" trim | Décal. "FULL PERFORMANCE" | Abzi. "FULL PERFORMANCE"    | Calc. "FULL PERFORMANCE"   | 2                                   |   |
|                        | 9                                  | 80A0 69358  | Decal. "CAGIVA"           | "CAGIVA" trim           | Décal. "CAGIVA"           | Abziehbild "CAGIVA"         | Calc. "CAGIVA"             | 1                                   |   |
|                        | 10                                 | 8A00 72491  | Decal. "CREATED FOR" Sx.  | L.H. "CREATED FOR" trim | Décal. "CREATED FOR" G.   | Abziehbild "CREATED FOR" L. | Calc. "CREATED FOR" izq.   | 1                                   |   |
|                        | 11                                 | 80A0 69368  | Decal. "CAGIVA"           | "CAGIVA" trim           | Décal. "CAGIVA"           | Abziehbild "CAGIVA"         | Calc. "CAGIVA"             | 2                                   |   |
|                        | 12                                 | 8000 71285  | Kit decalcomanie          | Trim kit                | Kit décal.                | Kit Abziehbild              | Kit Calcomania             | 1                                   |   |

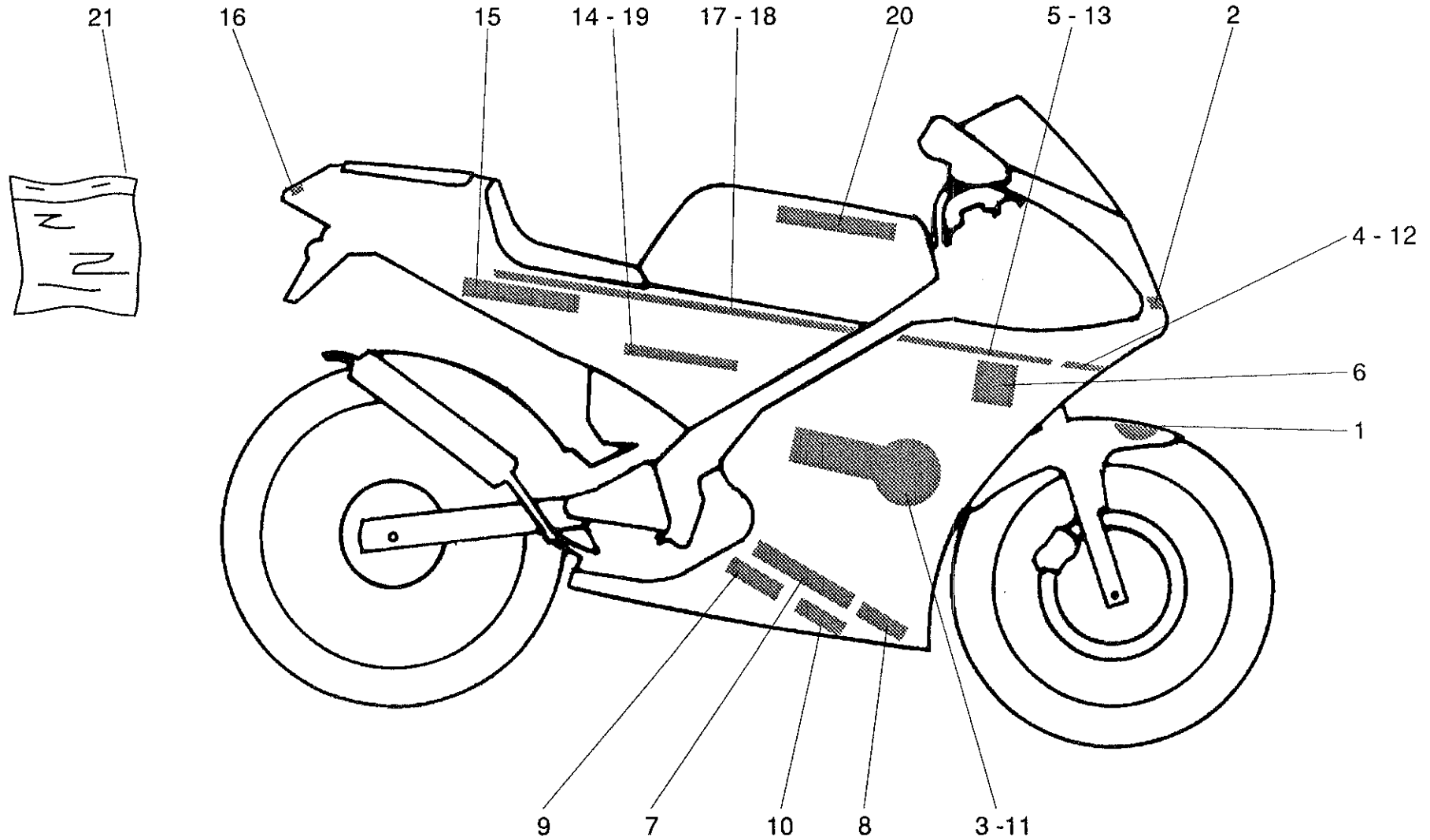

| Note<br>Notes<br>Notas | Pos.<br>No.<br>Index<br>Pos. | N. Cod.<br>Code No.<br>Nr. Code<br>Code Nr<br>N. Cod. | DENOMINAZIONE             | NAME                       | DESIGNATION                | BESHREIBUNG                 | DENOMINACION                | Q.tà<br>Q.ty<br>Q.te<br>M.ge<br>C.ad | Validità<br>Validity<br>Validité<br>Gültig<br>Validez |
|------------------------|------------------------------|---|---------------------------|----------------------------|----------------------------|-----------------------------|-----------------------------|--------------------------------------|---|
|                        | 1                            | 8000 57487  | Decal. "LUCKY EXPLORER"   | "LUCKY EXPLORER" trim      | Décal. "LUCKY EXPLORER"    | Abzieh. "LUCKY EXPLORER"    | Calc. "LUCKY EXPLORER"      | 1                                    |   |
|                        | 2                            | 80A0 72477  | Decal. "PRIMA"            | "PRIMA" trim               | Décal. "PRIMA"             | Abziehbild "PRIMA"          | Calc. "PRIMA"               | 1                                    |   |
|                        | 3                            | 8000 72486  | Dec. "LUCKY EXPLORER" Dx. | R.H. "LUCKY EXPLORER" trim | Décal. "LUCKY EXPLORER" D. | Abzie. "LUCKY EXPLORER" R.  | Calc. "LUCKY EXPLORER" der. | 1                                    |   |
|                        | 4                            | 8000 72483  | Decal. anteriore Dx.      | Front R. trim              | Décal. av. D.              | Vord. R. Abziehbild         | Calcom. devant. der.        | 1                                    |   |
|                        | 5                            | 8000 73278  | Decal. posteriore Dx.     | Rear R. trim               | Décal. ar. D.              | Hinter R. Abziehbild        | Calcom. tras. der.          | 1                                    |   |
|                        | 6                            | 8000 69404  | Decal. "AGIP"             | "AGIP" trim                | Décal. "AGIP"              | Abziehbild "AGIP"           | Calc. "AGIP"                | 2                                    |   |
|                        | 7                            | 8000 73283  | Decal. "PIRELLI"          | "PIRELLI" trim             | Décal. "PIRELLI"           | Abziehbild "PIRELLI"        | Calc. "PIRELLI"             | 2                                    |   |
|                        | 8                            | 8000 69397  | Decal. "USAG"             | "USAG" trim                | Décal. "USAG"              | Abziehbild "USAG"           | Calc. "USAG"                | 2                                    |   |
|                        | 9                            | 8000 69396  | Decal. "REGINA"           | "REGINA" trim              | Décal. "REGINA"            | Abziehbild "REGINA"         | Calc. "REGINA"              | 2                                    |   |
|                        | 10                           | 8000 73284  | Decal. "DELL'ORTO"        | "DELL'ORTO" trim           | Décal. "DELL'ORTO"         | Abziehbild "DELL'ORTO"      | Calc. "DELL'ORTO"           | 2                                    |   |
|                        | 11                           | 8A00 72486  | Dec. "LUCKY EXPLORER" Sx. | L.H. "LUCKY EXPLORER" trim | Décal. "LUCKY EXPLORER" G. | Abzie. "LUCKY EXPLORER" L.  | Calc. "LUCKY EXPLORER" izq. | 1                                    |   |
|                        | 12                           | 8A00 72483  | Decal. anteriore Sx.      | Front L. trim              | Décal. av. G.              | Vord. L. Abziehbild         | Calcom. devant. izq.        | 1                                    |   |
|                        | 13                           | 8A00 73278  | Decal. posteriore Sx.     | Rear L. trim               | Décal. ar. G.              | Hinter L. Abziehbild        | Calcom. tras. izq.          | 1                                    |   |
|                        | 14                           | 80A0 72491  | Decal. "CREATED FOR" Dx.  | R.H. "CREATED FOR" trim    | Décal. "CREATED FOR" D.    | Abziehbild "CREATED FOR" R. | Calc. "CREATED FOR" der.    | 1                                    |   |
|                        | 15                           | 80A0 72492  | Decal. "PRIMA"            | "PRIMA" trim               | Décal. "PRIMA"             | Abziehbild "PRIMA"          | Calc. "PRIMA"               | 1                                    |   |
|                        | 16                           | 8000 61602  | Decal. "CAGIVA"           | "CAGIVA" trim              | Décal. "CAGIVA"            | Abziehbild "CAGIVA"         | Calc. "CAGIVA"              | 1                                    |   |
|                        | 17                           | 8000 73286  | Decal. Dx.                | R.H. trim                  | Décal. D.                  | Abziehbild R.               | Calcom. derecha             | 1                                    |   |
|                        | 18                           | 8A00 73286  | Decal. Sx.                | L.H. trim                  | Décal. G.                  | Abziehbild L.               | Calcom. izquierda           | 1                                    |   |
|                        | 19                           | 8AA0 72491  | Decal. "CREATED FOR" Sx.  | L.H. "CREATED FOR" trim    | Décal. "CREATED FOR" G.    | Abziehbild "CREATED FOR" L. | Calc. "CREATED FOR" izq.    | 1                                    |   |
|                        | 20                           | 8000 69368  | Decal. "CAGIVA"           | "CAGIVA" trim              | Décal. "CAGIVA"            | Abziehbild "CAGIVA"         | Calc. "CAGIVA"              | 2                                    |   |
|                        | 21                           | 8000 73281  | Kit decalcomanie          | Trim kit                   | Kit décal.                 | Kit Abziehbild              | Kit Calcomania              | 1                                    |   |

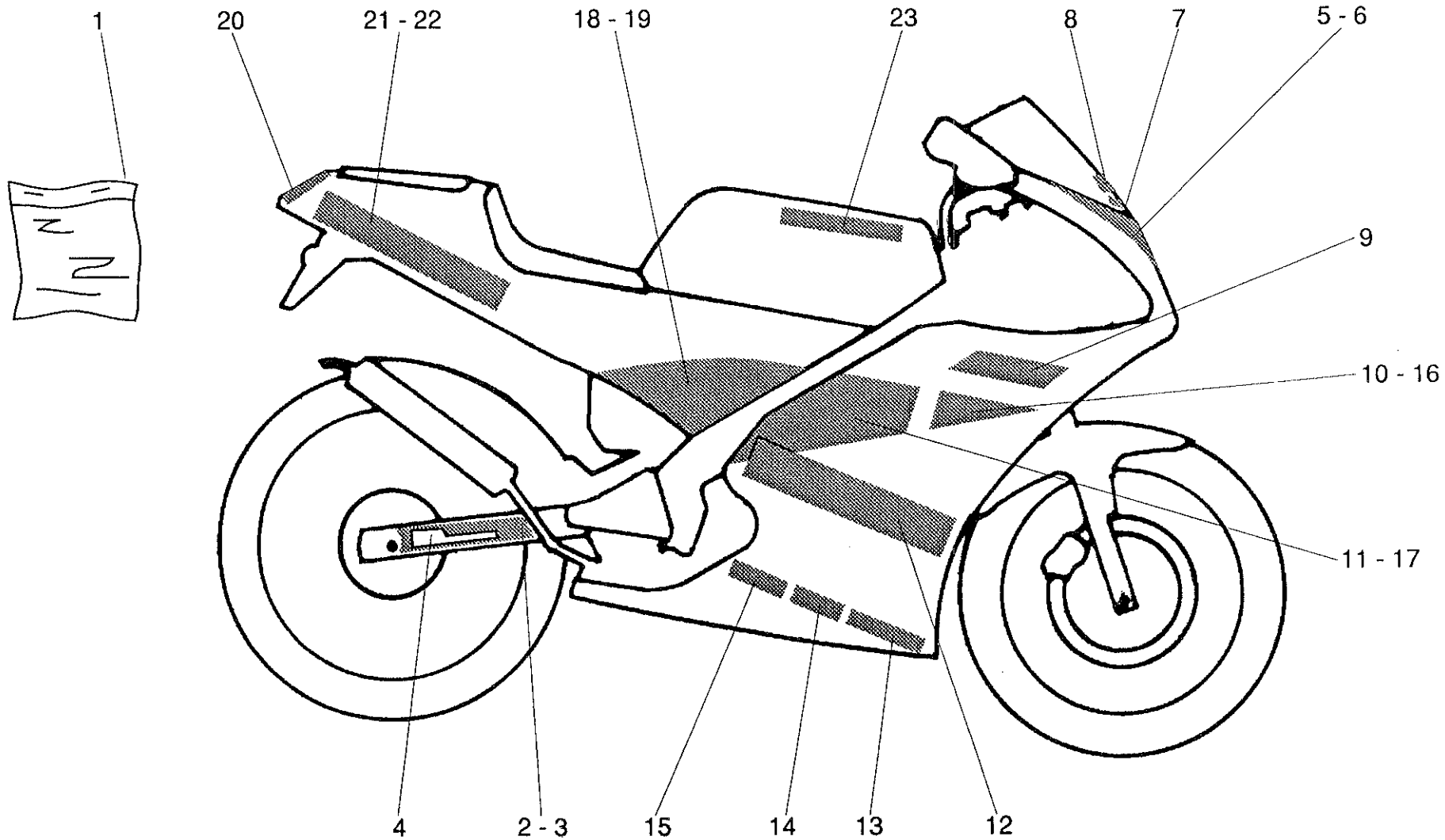

| Note<br>Notes<br>Notes<br>Marke<br>Notas | Pos.<br>No.<br>N.<br>Index<br>Pos. | N. Cod.<br>Code No.<br>Nr. Code<br>Code Nr<br>N. Cod. | DENOMINAZIONE          | NAME                 | DESIGNATION            | BESHREIBUNG                | DENOMINACION          | Q.tà<br>Q.ty<br>Q.té<br>M.ge<br>C.ad | Validità<br>Validity<br>Validité<br>Gultig<br>Validez |
|--|------------------------------------|---|------------------------|----------------------|------------------------|----------------------------|-----------------------|--------------------------------------|---|
|  | 1                                  | 8000 76441  | Kit decalcomanie       | Trim kit             | Kit décal.             | Kit Abziehbild             | Kit Calcomania        | 1                                    |   |
|  | 2                                  | 8000 76489  | Decal. Sx.             | L.H. trim            | Décal. G.              | Abziehbild L.              | Calcom. izquierda     | 1                                    |   |
|  | 3                                  | 8A00 76489  | Decal. Dx.             | R.H. trim            | Décal. D.              | Abziehbild R.              | Calcom. derecha       | 1                                    |   |
|  | 4                                  | 8000 69431  | Decal. "G.P. SWINGARM" | "G.P. SWINGARM" trim | Décal. "G.P. SWINGARM" | Abziehbild "G.P. SWINGARM" | Calc. "G.P. SWINGARM" | 2                                    |   |
|  | 5                                  | 8000 76485  | Decal. Sx.             | L.H. trim            | Décal. G.              | Abziehbild L.              | Calcom. izquierda     | 1                                    |   |
|  | 6                                  | 8A00 76485  | Decal. Dx.             | R.H. trim            | Décal. D.              | Abziehbild R.              | Calcom. derecha       | 1                                    |   |
|  | 7                                  | 8000 74191  | Decal. "CAGIVA"        | "CAGIVA" trim        | Décal. "CAGIVA"        | Abziehbild "CAGIVA"        | Calc. "CAGIVA"        | 1                                    |   |
|  | 8                                  | 8000 75324  | Decal. "AGIP"          | "AGIP" trim          | Décal. "AGIP"          | Abziehbild "AGIP"          | Calc. "AGIP"          | 1                                    |   |
|  | 9                                  | 80B0 74186  | Decal. "CRC"           | "CRC" trim           | Décal. "CRC"           | Abziehbild "CRC"           | Calc. "CRC"           | 2                                    |   |
|  | 10                                 | 8A00 76486  | Decal. Dx.             | R.H. trim            | Décal. D.              | Abziehbild R.              | Calcom. derecha       | 1                                    |   |
|  | 11                                 | 8A00 76487  | Decal. Dx.             | R.H. trim            | Décal. D.              | Abziehbild R.              | Calcom. derecha       | 1                                    |   |
|  | 12                                 | 80A0 68659  | Decal. "CAGIVA"        | "CAGIVA" trim        | Décal. "CAGIVA"        | Abziehbild "CAGIVA"        | Calc. "CAGIVA"        | 2                                    |   |
|  | 13                                 | 8000 71151  | Decal. "INTERGRAPH"    | "INTERGRAPH" trim    | Décal. "INTERGRAPH"    | Abziehbild "INTERGRAPH"    | Calc. "INTERGRAPH"    | 2                                    |   |
|  | 14                                 | 8000 74184  | Decal. "BREMBO"        | "BREMBO" trim        | Décal. "BREMBO"        | Abziehbild "BREMBO"        | Calc. "BREMBO"        | 2                                    |   |
|  | 15                                 | 8000 69397  | Decal. "USAG"          | "USAG" trim          | Décal. "USAG"          | Abziehbild "USAG"          | Calc. "USAG"          | 2                                    |   |
|  | 16                                 | 8000 76486  | Decal. Sx.             | L.H. trim            | Décal. G.              | Abziehbild L.              | Calcom. izquierda     | 1                                    |   |
|  | 17                                 | 8000 76487  | Decal. Sx.             | L.H. trim            | Décal. G.              | Abziehbild L.              | Calcom. izquierda     | 1                                    |   |
|  | 18                                 | 8000 76488  | Decal. Sx.             | L.H. trim            | Décal. G.              | Abziehbild L.              | Calcom. izquierda     | 1                                    |   |
|  | 19                                 | 8A00 76488  | Decal. Dx.             | R.H. trim            | Décal. D.              | Abziehbild R.              | Calcom. derecha       | 1                                    |   |
|  | 20                                 | 8000 76491  | Decal. posteriore      | Rear trim            | Décal. arrière         | Hinter Abziehbild          | Calcom. trasera       | 1                                    |   |
|  | 21                                 | 8000 76490  | Decal. "PRIMA" Sx.     | L.H. "PRIMA" trim    | Décal. "PRIMA" G.      | Abziehbild "PRIMA" L.      | Calc. "PRIMA" izq.    | 1                                    |   |
|  | 22                                 | 8A00 76490  | Decal. "PRIMA" Dx.     | R.H. "PRIMA" trim    | Décal. "PRIMA" D.      | Abziehbild "PRIMA" R.      | Calc. "PRIMA" der.    | 1                                    |   |
|  | 23                                 | 80A0 69368  | Decal. "CAGIVA"        | "CAGIVA" trim        | Décal. "CAGIVA"        | Abziehbild "CAGIVA"        | Calc. "CAGIVA"        | 2                                    |   |

| DISEGNO<br>DRAWING<br>DESSIN<br>ZEICHNUNG<br>DIBUJO | TAVOLA<br>DRAWING<br>TABLE<br>BILD<br>TABLA | INDEX<br>NO.<br>POS.<br>N.<br>INDICE | DISEGNO<br>DRAWING<br>DESSIN<br>ZEICHNUNG<br>DIBUJO | TAVOLA<br>DRAWING<br>TABLE<br>BILD<br>TABLA | INDEX<br>NO.<br>POS.<br>N.<br>INDICE | DISEGNO<br>DRAWING<br>DESSIN<br>ZEICHNUNG<br>DIBUJO | TAVOLA<br>DRAWING<br>TABLE<br>BILD<br>TABLA | INDEX<br>NO.<br>POS.<br>N.<br>INDICE | DISEGNO<br>DRAWING<br>DESSIN<br>ZEICHNUNG<br>DIBUJO | TAVOLA<br>DRAWING<br>TABLE<br>BILD<br>TABLA | INDEX<br>NO.<br>POS.<br>N.<br>INDICE | DISEGNO<br>DRAWING<br>DESSIN<br>ZEICHNUNG<br>DIBUJO | TAVOLA<br>DRAWING<br>TABLE<br>BILD<br>TABLA | INDEX<br>NO.<br>POS.<br>N.<br>INDICE |
|---|---|--------------------------------------|---|---|--------------------------------------|---|---|--------------------------------------|---|---|--------------------------------------|---|---|--------------------------------------|
| 6AN2 55088  | 18  | 16                                   | 8A00 71276  | 20  | 11                                   | 8B00 70548  | 30  | 23                                   | 60N10 2508  | 2   | 29                                   | 62N1 15506  | 2A  | 14                                   |
| 6AN2 55088  | 19  | 7                                    | 8A00 71276  | 21  | 6                                    | 8B00 73376  | 22  | 10                                   | 60N10 2508  | 2A  | 29                                   | 62N1 15536  | 14  | 16                                   |
| 6BN1 21507  | 14  | 42                                   | 8A00 71281  | 21  | 4                                    | 8B000 1261  | 7   | 8                                    | 60N10 2509  | 2   | 18                                   | 62N1 15536  | 25  | 14                                   |
| 8A00 10904  | 7   | 18                                   | 8A00 71282  | 21  | 2                                    | 8B000 1261  | 8   | 21                                   | 60N10 2509  | 2A  | 18                                   | 62N1 15548  | 16  | 9                                    |
| 8A00 10904  | 7   | 21                                   | 8A00 72265  | 14  | 28                                   | 8B000 6725  | 4   | 28                                   | 60N10 2509  | 5   | 11                                   | 62N1 15549  | 21  | 15                                   |
| 8A00 11794  | 2A  | 24                                   | 8A00 72483  | 34  | 12                                   | 8C00 10904  | 7   | 27                                   | 60N10 2509  | 5   | 18                                   | 62N1 15765  | 10  | 5                                    |
| 8A00 42040  | 26  | 7                                    | 8A00 72485  | 33  | 5                                    | 8C00 11794  | 2A  | 24                                   | 60N10 2509  | 10  | 11                                   | 62N1 15778  | 8   | 26                                   |
| 8A00 42040  | 28  | 16                                   | 8A00 72486  | 34  | 11                                   | 8C00 50322  | 6   | 5                                    | 60N10 2509  | 23  | 21                                   | 62N2 15778  | 23  | 24                                   |
| 8A00 48801  | 30  | 34                                   | 8A00 72491  | 33  | 10                                   | 8C00 53306  | 2   | 7                                    | 60N10 2510  | 2   | 31                                   | 65N0 21003  | 6   | 3                                    |
| 8A00 50322  | 6   | 5                                    | 8A00 72907  | 30  | 26                                   | 8C00 53306  | 2A  | 7                                    | 60N10 2510  | 2A  | 31                                   | 65N0 21003  | 10  | 6                                    |
| 8A00 52307  | 8   | 28                                   | 8A00 73278  | 34  | 13                                   | 8C00 64972  | 28  | 5                                    | 60N10 2510  | 5   | 17                                   | 66N0 21309  | 18  | 14                                   |
| 8A00 53267  | 5   | 21                                   | 8A00 73279  | 21  | 1                                    | 8C00 66179  | 29  | 22                                   | 60N10 2511  | 5   | 10                                   | 66N1 21308  | 14  | 6                                    |
| 8A00 53306  | 2   | 7                                    | 8A00 73286  | 34  | 18                                   | 8C00 67963  | 3   | 30                                   | 60N10 2512  | 4   | 12                                   | 66N1 21308  | 31  | 4                                    |
| 8A00 53306  | 2A  | 7                                    | 8A00 73822  | 24  | 20                                   | 8C000 1261  | 7   | 8                                    | 60N10 2515  | 3   | 33                                   | 66N2 21205  | 7   | 23                                   |
| 8A00 53338  | 5   | 1                                    | 8A00 76485  | 35  | 6                                    | 8C000 1261  | 8   | 21                                   | 60N10 2518  | 18  | 19                                   | 66N021202   | 8   | 20                                   |
| 8A00 54598  | 5   | 8                                    | 8A00 76486  | 35  | 10                                   | 8D00 11794  | 2A  | 24                                   | 60N10 2518  | 19  | 10                                   | 80A0 50555  | 32  | 12                                   |
| 8A00 55507  | 13  | 12                                   | 8A00 76487  | 35  | 11                                   | 8D00 33690  | 20  | 4                                    | 60N10 2557  | 15  | 4                                    | 80A0 53546  | 14  | 4                                    |
| 8A00 55715  | 19  | 20                                   | 8A00 76488  | 35  | 19                                   | 8D00 53306  | 2   | 7                                    | 60N10 2557  | 15  | 6                                    | 80A0 53548  | 8   | 34                                   |
| 8A00 59485  | 29  | 5                                    | 8A00 76489  | 35  | 3                                    | 8D00 68873  | 9   | 4                                    | 60N10 2558  | 18  | 20                                   | 80A0 53548  | 29  | 4                                    |
| 8A00 60444  | 2   | 8                                    | 8A00 76490  | 35  | 22                                   | 8D00 69634  | 30  | 17                                   | 60N10 2558  | 19  | 11                                   | 80A0 55698  | 20  | 18                                   |
| 8A00 60487  | 2A  | 1                                    | 8A000 1261  | 7   | 8                                    | 8D000 1261  | 7   | 8                                    | 60N10 2566  | 14  | 37                                   | 80A0 55698  | 21  | 10                                   |
| 8A00 60517  | 1   | 2                                    | 8A000 1261  | 8   | 21                                   | 8D000 1261  | 8   | 21                                   | 60N10 2570  | 14  | 35                                   | 80A0 55699  | 16  | 12                                   |
| 8A00 60897  | 20  | 20                                   | 8AA0 71274  | 20  | 9                                    | 8E00 10904  | 6   | 8                                    | 60N10 2583  | 15  | 15                                   | 80A0 55699  | 20  | 15                                   |
| 8A00 62652  | 30  | 29                                   | 8AA0 71275  | 20  | 10                                   | 8E00 10904  | 7   | 18                                   | 60N10 2871  | 10  | 4                                    | 80A0 55699  | 22  | 2                                    |
| 8A00 64969  | 26  | 9                                    | 8AA0 71281  | 21  | 4                                    | 8E00 34292  | 3   | 20                                   | 60N10 7330  | 3   | 12                                   | 80A0 55703  | 20  | 17                                   |
| 8A00 64978  | 28  | 3                                    | 8AA0 71282  | 21  | 2                                    | 8F00 33690  | 22  | 8                                    | 60N10 7330  | 10  | 9                                    | 80A0 55703  | 22  | 4                                    |
| 8A00 65258  | 12  | 2                                    | 8AA0 72491  | 34  | 19                                   | 8F00 34292  | 3   | 20                                   | 60N10 7330  | 14  | 26                                   | 80A0 55703  | 22  | 14                                   |
| 8A00 65259  | 12  | 3                                    | 8B00 10904  | 7   | 18                                   | 8F00 34292  | 6   | 6                                    | 60N10 7335  | 3   | 6                                    | 80A0 55757  | 29  | 8                                    |
| 8A00 65261  | 12  | 6                                    | 8B00 10904  | 7   | 21                                   | 8F00 68873  | 24  | 7                                    | 60N10 7335  | 31  | 5                                    | 80A0 58394  | 32  | 19                                   |
| 8A00 65262  | 12  | 7                                    | 8B00 11794  | 2A  | 24                                   | 8G00 10904  | 6   | 8                                    | 60N10 7351  | 14  | 39                                   | 80A0 60685  | 14  | 32                                   |
| 8A00 66536  | 32  | 24                                   | 8B00 22692  | 16  | 5                                    | 8G00 10904  | 7   | 18                                   | 61N1 15033  | 24  | 19                                   | 80A0 60688  | 14  | 5                                    |
| 8A00 66916  | 18  | 8                                    | 8B00 37003  | 8   | 14                                   | 8G00 68873  | 24  | 7                                    | 61N1 15035  | 2   | 9                                    | 80A0 60699  | 14  | 43                                   |
| 8A00 67355  | 19  | 18                                   | 8B00 50322  | 6   | 5                                    | 8H00 68873  | 24  | 25                                   | 61N1 15035  | 2   | 13                                   | 80A0 62562  | 14  | 31                                   |
| 8A00 67953  | 22  | 22                                   | 8B00 53306  | 2   | 7                                    | 8I00 10904  | 6   | 8                                    | 61N1 15035  | 2A  | 9                                    | 80A0 62563  | 14  | 7                                    |
| 8A00 67997  | 27  | 3                                    | 8B00 53306  | 2A  | 7                                    | 8I00 10904  | 7   | 18                                   | 61N1 15035  | 2A  | 13                                   | 80A0 62649  | 25  | 6                                    |
| 8A00 67997  | 27  | 8                                    | 8B00 55714  | 19  | 22                                   | 60N1 15596  | 5   | 9                                    | 61N1 15062  | 8   | 30                                   | 80A0 64617  | 29  | 9                                    |
| 8A00 68118  | 29  | 16                                   | 8B00 58157  | 18  | 11                                   | 60N4 15540  | 15  | 16                                   | 61N1 15062  | 29  | 3                                    | 80A0 66298  | 20  | 3                                    |
| 8A00 68118  | 29  | 16                                   | 8B00 62660  | 30  | 23                                   | 60N10 1049  | 4   | 11                                   | 61N1 15062  | 29  | 10                                   | 80A0 68659  | 35  | 12                                   |
| 8A00 68842  | 2   | 1                                    | 8B00 62797  | 17  | 2                                    | 60N10 1049  | 8   | 3                                    | 61N1 15094  | 25  | 13                                   | 80A0 69358  | 33  | 9                                    |
| 8A00 71270  | 21  | 1                                    | 8B00 62948  | 28  | 14                                   | 60N10 1081  | 28  | 9                                    | 62N1 15501  | 21  | 9                                    | 80A0 69368  | 33  | 11                                   |
| 8A00 71274  | 20  | 9                                    | 8B00 64972  | 26  | 5                                    | 60N10 1135  | 10  | 10                                   | 62N1 15504  | 31  | 24                                   | 80A0 69368  | 35  | 23                                   |
| 8A00 71275  | 20  | 10                                   | 8B00 66179  | 3   | 29                                   | 60N10 2506  | 24  | 6                                    | 62N1 15506  | 2   | 14                                   | 80A0 70063  | 14  | 11                                   |



| DISEGNO<br>DRAWING<br>DESSIN<br>ZEICHNUNG<br>DIBUJO | TAVOLA<br>DRAWING<br>TABLE<br>BILD<br>TABLA | INDEX<br>NO.<br>POS.<br>N.<br>INDICE | DISEGNO<br>DRAWING<br>DESSIN<br>ZEICHNUNG<br>DIBUJO | TAVOLA<br>DRAWING<br>TABLE<br>BILD<br>TABLA | INDEX<br>NO.<br>POS.<br>N.<br>INDICE | DISEGNO<br>DRAWING<br>DESSIN<br>ZEICHNUNG<br>DIBUJO | TAVOLA<br>DRAWING<br>TABLE<br>BILD<br>TABLA | INDEX<br>NO.<br>POS.<br>N.<br>INDICE | DISEGNO<br>DRAWING<br>DESSIN<br>ZEICHNUNG<br>DIBUJO | TAVOLA<br>DRAWING<br>TABLE<br>BILD<br>TABLA | INDEX<br>NO.<br>POS.<br>N.<br>INDICE | DISEGNO<br>DRAWING<br>DESSIN<br>ZEICHNUNG<br>DIBUJO | TAVOLA<br>DRAWING<br>TABLE<br>BILD<br>TABLA | INDEX<br>NO.<br>POS.<br>N.<br>INDICE |
|---|---|--------------------------------------|---|---|--------------------------------------|---|---|--------------------------------------|---|---|--------------------------------------|---|---|--------------------------------------|
| 80A0 70125  | 14  | 38                                   | 8000 19620  | 4   | 24                                   | 8000 34609  | 2   | 17                                   | 8000 44240  | 29  | 18                                   | 8000 53298  | 2   | 4                                    |
| 80A0 71254  | 23  | 22                                   | 8000 20536  | 16  | 10                                   | 8000 34609  | 2A  | 17                                   | 8000 44240  | 30  | 8                                    | 8000 53298  | 2A  | 4                                    |
| 80A0 71273  | 20  | 8                                    | 8000 20602  | 23  | 12                                   | 8000 34699  | 10  | 13                                   | 8000 44240  | 30  | 22                                   | 8000 53303  | 2   | 6                                    |
| 80A0 71273  | 20  | 12                                   | 8000 21480  | 27  | 12                                   | 8000 35099  | 3   | 7                                    | 8000 46501  | 15  | 19                                   | 8000 53303  | 2A  | 6                                    |
| 80A0 71274  | 20  | 13                                   | 8000 21480  | 27  | 17                                   | 8000 35353  | 12  | 14                                   | 8000 46893  | 21  | 23                                   | 8000 53306  | 2   | 7                                    |
| 80A0 71275  | 20  | 14                                   | 8000 21480  | 29  | 26                                   | 8000 35726  | 5   | 5                                    | 8000 46893  | 22  | 5                                    | 8000 53306  | 2A  | 7                                    |
| 80A0 71281  | 21  | 5                                    | 8000 21810  | 13  | 13                                   | 8000 36380  | 7   | 19                                   | 8000 47471  | 32  | 4                                    | 8000 53309  | 2   | 11                                   |
| 80A0 71282  | 21  | 3                                    | 8000 22271  | 14  | 17                                   | 8000 36726  | 30  | 15                                   | 8000 47678  | 4   | 22                                   | 8000 53310  | 2   | 25                                   |
| 80A0 72255  | 14  | 27                                   | 8000 22271  | 21  | 21                                   | 8000 36727  | 30  | 5                                    | 8000 47678  | 5   | 16                                   | 8000 53310  | 2A  | 25                                   |
| 80A0 72477  | 34  | 2                                    | 8000 22271  | 30  | 9                                    | 8000 37180  | 7   | 12                                   | 8000 47825  | 18  | 4                                    | 8000 53316  | 2   | 26                                   |
| 80A0 72491  | 34  | 14                                   | 8000 22271  | 30  | 30                                   | 8000 37391  | 13  | 11                                   | 8000 47825  | 19  | 16                                   | 8000 53316  | 2A  | 26                                   |
| 80A0 72492  | 34  | 15                                   | 8000 22672  | 14  | 24                                   | 8000 37881  | 3   | 35                                   | 8000 47987  | 12  | 25                                   | 8000 53322  | 4   | 14                                   |
| 80A0 73252  | 24  | 1                                    | 8000 22691  | 16  | 6                                    | 8000 38109  | 32  | 7                                    | 8000 48245  | 14  | 20                                   | 8000 53323  | 4   | 18                                   |
| 80B0 74186  | 35  | 9                                    | 8000 23118  | 17  | 14                                   | 8000 38956  | 17  | 8                                    | 8000 48245  | 20  | 22                                   | 8000 53324  | 4   | 10                                   |
| 80D0 67349  | 22  | 11                                   | 8000 23646  | 14  | 23                                   | 8000 38957  | 17  | 6                                    | 8000 48245  | 21  | 12                                   | 8000 53324  | 8   | 2                                    |
| 80E0 72019  | 20  | 24                                   | 8000 23985  | 12  | 26                                   | 8000 38958  | 17  | 9                                    | 8000 48588  | 8   | 6                                    | 8000 53325  | 4   | 20                                   |
| 80E0 72020  | 20  | 21                                   | 8000 24962  | 5   | 13                                   | 8000 39364  | 17  | 12                                   | 8000 48680  | 6   | 18                                   | 8000 53326  | 4   | 19                                   |
| 8000 10452  | 4   | 8                                    | 8000 24962  | 8   | 8                                    | 8000 41039  | 24  | 13                                   | 8000 48772  | 26  | 10                                   | 8000 53329  | 4   | 3                                    |
| 8000 10452  | 4   | 13                                   | 8000 24962  | 9   | 3                                    | 8000 41750  | 4   | 25                                   | 8000 48971  | 13  | 7                                    | 8000 53335  | 4   | 7                                    |
| 8000 10904  | 6   | 8                                    | 8000 25988  | 27  | 11                                   | 8000 42022  | 17  | 3                                    | 8000 49642  | 9   | 6                                    | 8000 53336  | 4   | 15                                   |
| 8000 10904  | 7   | 21                                   | 8000 25988  | 29  | 25                                   | 8000 42023  | 17  | 5                                    | 8000 49887  | 32  | 3                                    | 8000 53339  | 5   | 4                                    |
| 8000 11276  | 2   | 10                                   | 8000 27589  | 4   | 5                                    | 8000 42274  | 32  | 17                                   | 8000 50322  | 6   | 5                                    | 8000 53340  | 5   | 7                                    |
| 8000 11276  | 2A  | 10                                   | 8000 31407  | 2   | 21                                   | 8000 42278  | 23  | 9                                    | 8000 50449  | 3   | 28                                   | 8000 53341  | 5   | 14                                   |
| 8000 11577  | 10  | 14                                   | 8000 31407  | 2A  | 21                                   | 8000 42278  | 23  | 15                                   | 8000 50451  | 3   | 22                                   | 8000 53342  | 5   | 12                                   |
| 8000 12029  | 12  | 22                                   | 8000 31497  | 30  | 7                                    | 8000 42349  | 29  | 23                                   | 8000 50452  | 3   | 24                                   | 8000 53344  | 5   | 23                                   |
| 8000 12030  | 12  | 25                                   | 8000 31542  | 13  | 9                                    | 8000 42676  | 8   | 5                                    | 8000 50772  | 18  | 7                                    | 8000 53345  | 5   | 19                                   |
| 8000 14340  | 27  | 15                                   | 8000 32064  | 16  | 2                                    | 8000 42677  | 8   | 4                                    | 8000 50772  | 19  | 19                                   | 8000 53346  | 5   | 26                                   |
| 8000 14340  | 29  | 15                                   | 8000 32065  | 16  | 3                                    | 8000 42700  | 8   | 7                                    | 8000 51549  | 4   | 2                                    | 8000 53356  | 6   | 10                                   |
| 8000 14340  | 29  | 15                                   | 8000 32318  | 17  | 16                                   | 8000 43384  | 26  | 6                                    | 8000 51549  | 5   | 20                                   | 8000 53361  | 6   | 16                                   |
| 8000 14868  | 18  | 5                                    | 8000 32774  | 10  | 8                                    | 8000 43384  | 28  | 2                                    | 8000 51957  | 26  | 2                                    | 8000 53362  | 6   | 17                                   |
| 8000 14868  | 19  | 17                                   | 8000 33017  | 19  | 23                                   | 8000 43605  | 3   | 8                                    | 8000 51963  | 26  | 3                                    | 8000 53363  | 6   | 19                                   |
| 8000 15397  | 15  | 8                                    | 8000 33048  | 1   | 4                                    | 8000 43928  | 14  | 36                                   | 8000 51971  | 4   | 23                                   | 8000 53364  | 6   | 20                                   |
| 8000 15658  | 26  | 4                                    | 8000 33056  | 22  | 12                                   | 8000 43928  | 14  | 44                                   | 8000 51986  | 12  | 11                                   | 8000 53365  | 6   | 21                                   |
| 8000 15658  | 28  | 4                                    | 8000 33266  | 5   | 24                                   | 8000 43928  | 15  | 14                                   | 8000 51987  | 12  | 19                                   | 8000 53368  | 6   | 22                                   |
| 8000 17693  | 9   | 2                                    | 8000 33273  | 9   | 8                                    | 8000 44043  | 12  | 17                                   | 8000 51989  | 12  | 10                                   | 8000 53385  | 7   | 4                                    |
| 8000 17747  | 18  | 10                                   | 8000 33376  | 21  | 8                                    | 8000 44099  | 31  | 23                                   | 8000 52307  | 8   | 27                                   | 8000 53392  | 7   | 5                                    |
| 8000 18048  | 13  | 8                                    | 8000 34017  | 3   | 25                                   | 8000 44178  | 17  | 7                                    | 8000 53273  | 3   | 9                                    | 8000 53396  | 7   | 13                                   |
| 8000 18246  | 30  | 25                                   | 8000 34255  | 4   | 16                                   | 8000 44240  | 8   | 24                                   | 8000 53278  | 2A  | 15                                   | 8000 53400  | 7   | 20                                   |
| 8000 18246  | 30  | 25                                   | 8000 34292  | 3   | 20                                   | 8000 44240  | 14  | 29                                   | 8000 53279  | 3   | 10                                   | 8000 53530  | 16  | 15                                   |
| 8000 18417  | 3   | 34                                   | 8000 34317  | 4   | 6                                    | 8000 44240  | 22  | 18                                   | 8000 53280  | 2A  | 23                                   | 8000 53531  | 16  | 14                                   |
| 8000 18707  | 25  | 1                                    | 8000 34317  | 5   | 2                                    | 8000 44240  | 25  | 10                                   | 8000 53291  | 2A  | 22                                   | 8000 53538  | 15  | 3                                    |
| 8000 18921  | 24  | 8                                    | 8000 34451  | 5   | 6                                    | 8000 44240  | 25  | 11                                   | 8000 53297  | 2   | 3                                    | 8000 53554  | 14  | 22                                   |





| DISEGNO<br>DRAWING<br>DESSIN<br>ZEICHNUNG<br>DIBUJO | TAVOLA<br>DRAWING<br>TABLE<br>BILD<br>TABLA | INDEX<br>NO.<br>POS.<br>N.<br>INDICE | DISEGNO<br>DRAWING<br>DESSIN<br>ZEICHNUNG<br>DIBUJO | TAVOLA<br>DRAWING<br>TABLE<br>BILD<br>TABLA | INDEX<br>NO.<br>POS.<br>N.<br>INDICE | DISEGNO<br>DRAWING<br>DESSIN<br>ZEICHNUNG<br>DIBUJO | TAVOLA<br>DRAWING<br>TABLE<br>BILD<br>TABLA | INDEX<br>NO.<br>POS.<br>N.<br>INDICE | DISEGNO<br>DRAWING<br>DESSIN<br>ZEICHNUNG<br>DIBUJO | TAVOLA<br>DRAWING<br>TABLE<br>BILD<br>TABLA | INDEX<br>NO.<br>POS.<br>N.<br>INDICE | DISEGNO<br>DRAWING<br>DESSIN<br>ZEICHNUNG<br>DIBUJO | TAVOLA<br>DRAWING<br>TABLE<br>BILD<br>TABLA | INDEX<br>NO.<br>POS.<br>N.<br>INDICE |
|---|---|--------------------------------------|---|---|--------------------------------------|---|---|--------------------------------------|---|---|--------------------------------------|---|---|--------------------------------------|
| 8000 73259  | 32  | 25                                   | 8000 75542  | 20  | 21                                   |   |   |                                      |   |   |                                      |   |   |                                      |
| 8000 73260  | 20  | 1                                    | 8000 75670  | 30  | 35                                   |   |   |                                      |   |   |                                      |   |   |                                      |
| 8000 73270  | 22  | 11                                   | 8000 75677  | 22  | 4                                    |   |   |                                      |   |   |                                      |   |   |                                      |
| 8000 73276  | 20  | 7                                    | 8000 76436  | 21  | 1                                    |   |   |                                      |   |   |                                      |   |   |                                      |
| 8000 73277  | 20  | 6                                    | 8000 76437  | 20  | 6                                    |   |   |                                      |   |   |                                      |   |   |                                      |
| 8000 73278  | 34  | 5                                    | 8000 76438  | 20  | 7                                    |   |   |                                      |   |   |                                      |   |   |                                      |
| 8000 73280  | 31  | 8                                    | 8000 76439  | 31  | 8                                    |   |   |                                      |   |   |                                      |   |   |                                      |
| 8000 73281  | 34  | 21                                   | 8000 76440  | 20  | 1                                    |   |   |                                      |   |   |                                      |   |   |                                      |
| 8000 73282  | 22  | 11                                   | 8000 76441  | 35  | 1                                    |   |   |                                      |   |   |                                      |   |   |                                      |
| 8000 73283  | 34  | 7                                    | 8000 76485  | 35  | 5                                    |   |   |                                      |   |   |                                      |   |   |                                      |
| 8000 73284  | 34  | 10                                   | 8000 76486  | 35  | 16                                   |   |   |                                      |   |   |                                      |   |   |                                      |
| 8000 73285  | 33  | 8                                    | 8000 76487  | 35  | 17                                   |   |   |                                      |   |   |                                      |   |   |                                      |
| 8000 73286  | 34  | 17                                   | 8000 76488  | 35  | 18                                   |   |   |                                      |   |   |                                      |   |   |                                      |
| 8000 73293  | 22  | 6                                    | 8000 76489  | 35  | 2                                    |   |   |                                      |   |   |                                      |   |   |                                      |
| 8000 73376  | 22  | 10                                   | 8000 76490  | 35  | 21                                   |   |   |                                      |   |   |                                      |   |   |                                      |
| 8000 73450  | 12  | 18                                   | 8000 76491  | 35  | 20                                   |   |   |                                      |   |   |                                      |   |   |                                      |
| 8000 73462  | 30  | 2                                    | 8000 76495  | 16  | 1                                    |   |   |                                      |   |   |                                      |   |   |                                      |
| 8000 73483  | 15  | 27                                   | 8000 76604  | 20  | 2                                    |   |   |                                      |   |   |                                      |   |   |                                      |
| 8000 73484  | 15  | 10                                   | 8000 76762  | 11  | 5                                    |   |   |                                      |   |   |                                      |   |   |                                      |
| 8000 73485  | 15  | 17                                   | 8000 77031  | 31  | 28                                   |   |   |                                      |   |   |                                      |   |   |                                      |
| 8000 73486  | 15  | 18                                   | 80000 1199  | 5   | 25                                   |   |   |                                      |   |   |                                      |   |   |                                      |
| 8000 73488  | 15  | 22                                   | 80000 1199  | 8   | 36                                   |   |   |                                      |   |   |                                      |   |   |                                      |
| 8000 73489  | 15  | 28                                   | 80000 1199  | 29  | 6                                    |   |   |                                      |   |   |                                      |   |   |                                      |
| 8000 73490  | 15  | 11                                   | 80000 1261  | 7   | 8                                    |   |   |                                      |   |   |                                      |   |   |                                      |
| 8000 73491  | 15  | 13                                   | 80000 4104  | 12  | 21                                   |   |   |                                      |   |   |                                      |   |   |                                      |
| 8000 73492  | 15  | 29                                   | 80000 4129  | 32  | 21                                   |   |   |                                      |   |   |                                      |   |   |                                      |
| 8000 73822  | 24  | 20                                   | 80000 4146  | 28  | 15                                   |   |   |                                      |   |   |                                      |   |   |                                      |
| 8000 73878  | 24  | 22                                   | 80000 4898  | 22  | 17                                   |   |   |                                      |   |   |                                      |   |   |                                      |
| 8000 74030  | 31  | 10                                   | 80000 4898  | 30  | 21                                   |   |   |                                      |   |   |                                      |   |   |                                      |
| 8000 74031  | 31  | 11                                   | 80000 4898  | 31  | 21                                   |   |   |                                      |   |   |                                      |   |   |                                      |
| 8000 74045  | 25  | 17                                   | 80000 4898  | 32  | 14                                   |   |   |                                      |   |   |                                      |   |   |                                      |
| 8000 74184  | 35  | 14                                   | 80000 6597  | 4   | 17                                   |   |   |                                      |   |   |                                      |   |   |                                      |
| 8000 74191  | 35  | 7                                    | 80000 6597  | 5   | 3                                    |   |   |                                      |   |   |                                      |   |   |                                      |
| 8000 74386  | 24  | 12                                   | 80000 7051  | 22  | 9                                    |   |   |                                      |   |   |                                      |   |   |                                      |
| 8000 74389  | 9   | 14                                   | 80000 9721  | 18  | 13                                   |   |   |                                      |   |   |                                      |   |   |                                      |
| 8000 74407  | 23  | 4                                    | 037072020   | 31  | 19                                   |   |   |                                      |   |   |                                      |   |   |                                      |
| 8000 74529  | 12  | 31                                   |   |   |                                      |   |   |                                      |   |   |                                      |   |   |                                      |
| 8000 74530  | 7   | 27                                   |   |   |                                      |   |   |                                      |   |   |                                      |   |   |                                      |
| 8000 75084  | 29  | 15                                   |   |   |                                      |   |   |                                      |   |   |                                      |   |   |                                      |
| 8000 75324  | 35  | 8                                    |   |   |                                      |   |   |                                      |   |   |                                      |   |   |                                      |
| 8000 75444  | 27  | 15                                   |   |   |                                      |   |   |                                      |   |   |                                      |   |   |                                      |
| 8000 75541  | 20  | 24                                   |   |   |                                      |   |   |                                      |   |   |                                      |   |   |                                      |